

CERTIFICATE OF SURVEY

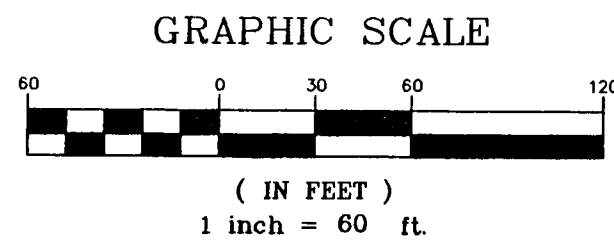

- LEGEND**
- DENOTES 1/2 INCH IRON MONUMENT SET WITH CAP LS 17768
 - DENOTES IRON MONUMENT FOUND
 - (DEED) DENOTES DIMENSION PER DEED DOC. NO. 443271

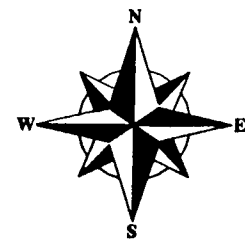
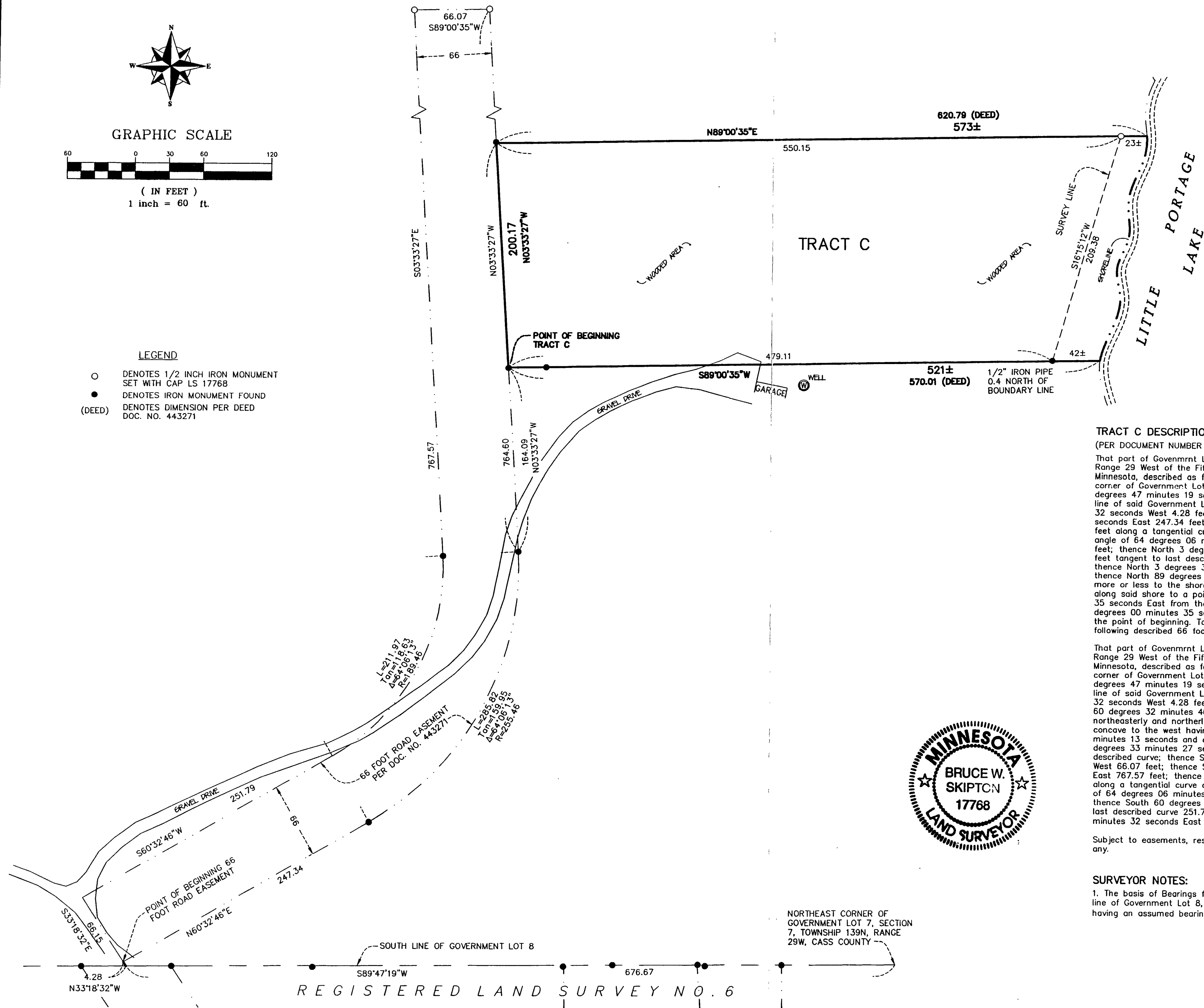

RECEIVED
 JUN - 3 2005
 # 2760
 CASS COUNTY SURVEYOR

I hereby certify that this survey, plan or report was prepared by me or under my direct supervision and that I am a duly licensed land surveyor under the laws of the state of Minnesota. Dated this 19th day of May, 2005.
 By: *Bruce W. Skipton*
 Bruce W. Skipton, Minnesota License No. 17768



TYPE OF SURVEY
 PART OF GOVERNMENT LOT 8, SECTION 7,
 TOWNSHIP 139N, RANGE 29W,
 CASS COUNTY, MINNESOTA

CLIENT:
 DUSTIN ZACHER
 P.O. Box 1590
 Walker, MN 56484

DESIGNED BY:	DRAWN BY:	JOB NUMBER:
APPROVED BY:	REVISION DESCRIPTION:	NO.
DATE:	BY:	NO.

TRACT C DESCRIPTION:
 (PER DOCUMENT NUMBER 443271)
 That part of Governmnt Lot 8, Section 7, Township 139 North, Range 29 West of the Fifth Principal Meridian in Cass County, Minnesota, described as follows: Commencing at the Northeast corner of Government Lot 7, said Section 7; thence South 89 degrees 47 minutes 19 seconds West 676.67 feet along the South line of said Government Lot 8; thence North 33 degrees 18 minutes 32 seconds West 4.28 feet; thence North 60 degrees 32 minutes 46 seconds East 247.34 feet; thence Northeasterly and Northerly 285.82 feet along a tangential curve concave to the west having a central angle of 64 degrees 06 minutes 13 seconds and a radius of 255.46 feet; thence North 3 degrees 33 minutes 27 seconds West 164.09 feet tangent to last described curve to the point of beginning; thence North 3 degrees 33 minutes 27 seconds West 200.17 feet; thence North 89 degrees 00 minutes 35 seconds East 620.79 feet more or less to the shore of Little Portage Lake; thence Southerly along said shore to a point that bears North 89 degrees 00 minutes 35 seconds East from the point of beginning; thence South 89 degrees 00 minutes 35 seconds West 570.01 feet more or less to the point of beginning. Together with a road easement over the following described 66 foot road easement:

That part of Governmnt Lot 8, Section 7, Township 139 North, Range 29 West of the Fifth Principal Meridian in Cass County, Minnesota, described as follows: Commencing at the Northeast corner of Government Lot 7, said Section 7; thence South 89 degrees 47 minutes 19 seconds West 676.67 feet along the South line of said Government Lot 8; thence North 33 degrees 18 minutes 32 seconds West 4.28 feet to the point of beginning; thence North 60 degrees 32 minutes 46 seconds East 247.34 feet; thence northeasterly and northerly 285.82 feet along a tangential curve concave to the west having a central angle of 64 degrees 06 minutes 13 seconds and a radius of 255.46 feet; thence North 3 degrees 33 minutes 27 seconds West 764.60 feet tangent to last described curve; thence South 89 degrees 00 minutes 35 seconds West 66.07 feet; thence South 3 degrees 33 minutes 27 seconds East 767.57 feet; thence southerly and southwesterly 211.97 feet along a tangential curve concave to the West having a central angle of 64 degrees 06 minutes 13 seconds and a radius of 189.46 feet; thence South 60 degrees 32 minutes 46 seconds West tangent to last described curve 251.79 feet; thence South 33 degrees 18 minutes 32 seconds East 66.15 feet to the point of beginning.

Subject to easements, reservations, and restrictions of record, if any.

SURVEYOR NOTES:
 1. The basis of Bearings for this Survey is based on the southerly line of Government Lot 8, Section 7, Township 139N, Range 29W, Cass County having an assumed bearing of South 89°47'19" West.

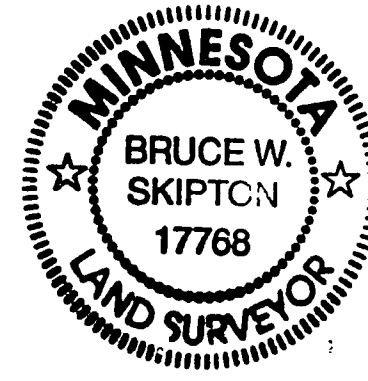

REGISTERED LAND SURVEY NO. 6