

CERTIFICATE OF SURVEY

PART OF THE NORTHEAST QUARTER,
SECTION 15, TOWNSHIP 135 NORTH, RANGE 30 WEST,
CASS COUNTY, MINNESOTA

PROPOSED LEGAL DESCRIPTIONS

TRACT A

These parts of the South Half of the Northeast Quarter and the South Half of the North Half of the South Half of the Northeast Quarter, all in Section 15, Township 135 North, Range 30 West, Cass County, Minnesota, lying West of the East 1980.00 feet thereof.

Subject to easements, restrictions, and reservations of record.

TRACT B

The West 660.00 feet of the East 1980.00 feet of the South Half of the Northeast Quarter and the West 660.00 feet of the East 1980.00 feet of the South Half of the North Half of the South Half of the Northeast Quarter, all in Section 15, Township 135 North, Range 30 West, Cass County, Minnesota.

Subject to easements, restrictions, and reservations of record.

TRACT C

The East 1320.00 feet of the South Half of the Northeast Quarter of Section 15, Township 135 North, Range 30 West, Cass County, Minnesota, and that part of the East 1320.00 feet of the South Half of the Northeast Quarter of said Section 15 lying North of the South 498.00 feet thereof.

Subject to easements, restrictions, and reservations of record.

TRACT D

The South 498.00 feet of the East 1320.00 feet of the South Half of the Northeast Quarter of Section 15, Township 135 North, Range 30 West, Cass County, Minnesota.

Subject to easements, restrictions, and reservations of record.

LEGAL DESCRIPTION PROVIDED BY CLIENT

The South Half of the South Half of the Northeast Quarter (S1/2S1/2NE1/4) and the South Half of the North Half of the South Half of the Northeast Quarter (S1/2N1/2S1/2NE1/4), Section 15, Township 135, Range 30, Cass County, Minnesota. Subject to reservations, restrictions and easement of record, if any.

LEGEND

- DENOTES MONUMENT FOUND
- DENOTES IRON MONUMENT SET MARKED BY LICENSE NO. 41002

NOTE:

No improvements, topography, or wet land information has been surveyed or shown on this certificate.

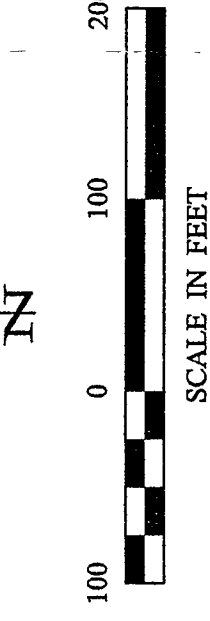
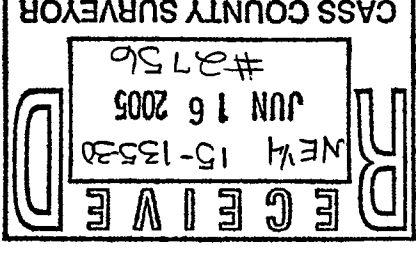

ORIENTATION OF THIS BEARING SYSTEM IS BASED ON THE EAST LINE OF THE NE 1/4. WE HAVE AN ASSUMED BEARING OF S 00°19'17" W.

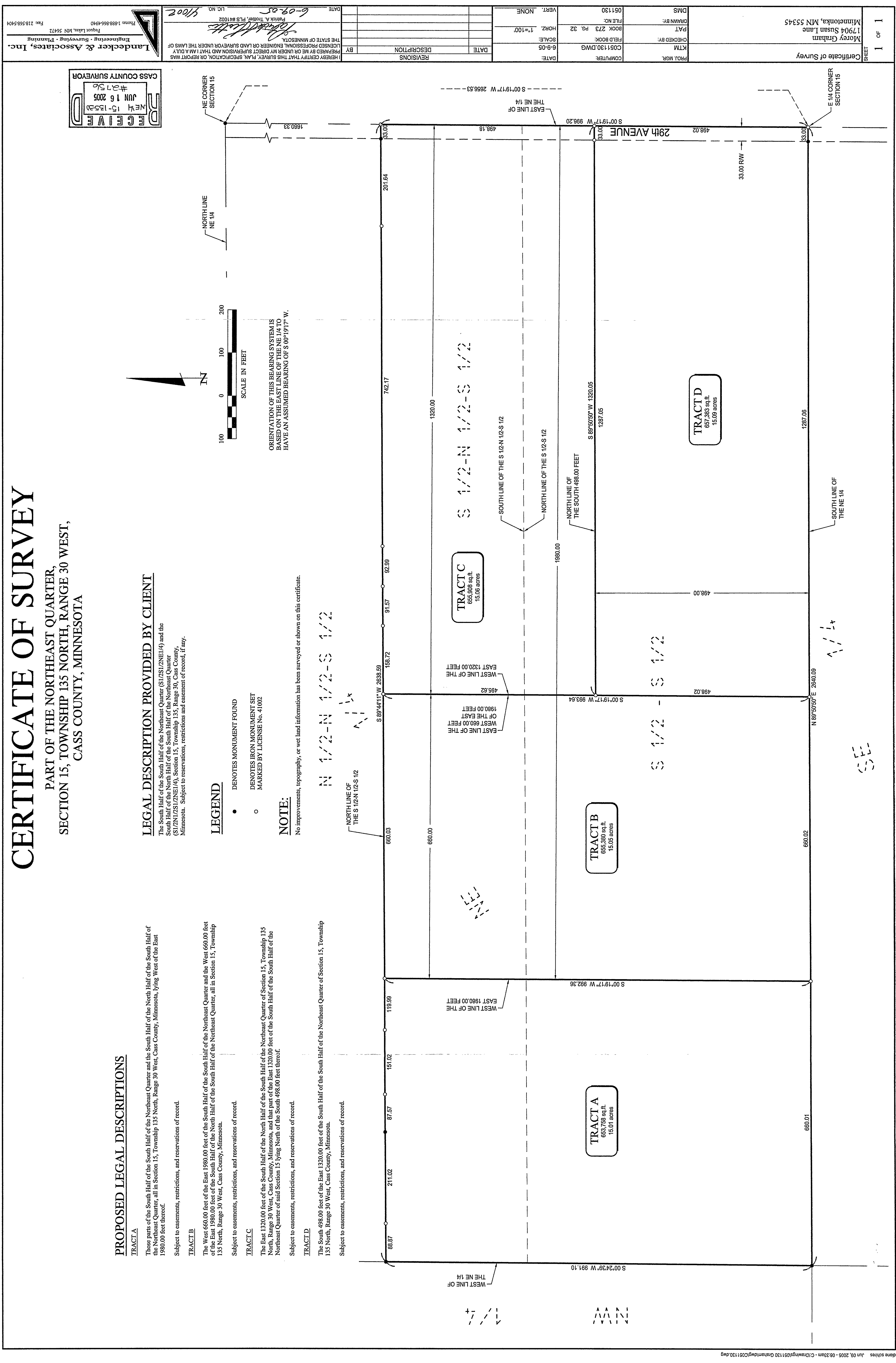

| | | | | | |
|-----------------------------------------------------------------------------------------------------------------------------------------------------------------------------------------------------------------------------------|--|-------------|-----------------|---------|---------|
| Certificate of Survey | | PROJ. MGR. | COMPUTER: | DATE: | 6-9-05 |
| Mory Graham 1794 Susan Lane Minnetonka, MN 55345 | | CHECKED BY: | FIELD BOOK: | SCALE: | 1"=100' |
| DMS | | DRAWN BY: | FILE NO.: | VERT.: | NONE |
| PAT | | | BOOK 273 pg. 32 | HORIZ.: | 1"=100' |
| 051130 | | | | | |
| REVISIONS | | DATE | DESCRIPTION | BY | |
| I HEREBY CERTIFY THAT THIS SURVEY, PLAN, SPECIFICATION OR REPORT WAS PREPARED BY ME OR UNDER MY DIRECT SUPERVISION AND THAT I AM A DULY LICENSED PROFESSIONAL ENGINEER OR LAND SURVEYOR UNDER THE LAWS OF THE STATE OF MINNESOTA. | | | | | |
| DATE: 6-9-05 | | | | | |
| LIC. NO. 41002 | | | | | |
| 6-9-05 | | | | | |
| Landecker & Associates, Inc. | | | | | |
| Engineering - Surveying - Planning | | | | | |
| Rapid Lake, MN 55472 | | | | | |
| Phone: 1-888-866-4940 | | | | | |
| Fax: 218-588-5404 | | | | | |