

CERTIFICATE OF SURVEY

GOVERNMENT LOT 2
SECTION 24, TOWNSHIP 142 NORTH, RANGE 29 WEST,
CASS COUNTY, MINNESOTA

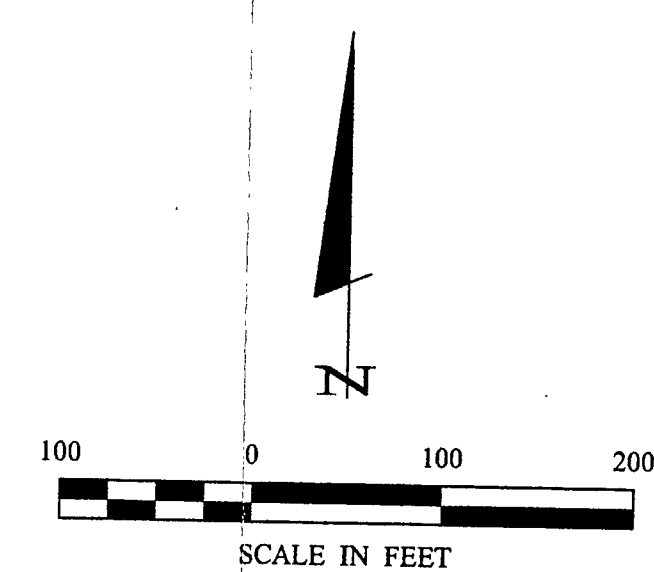
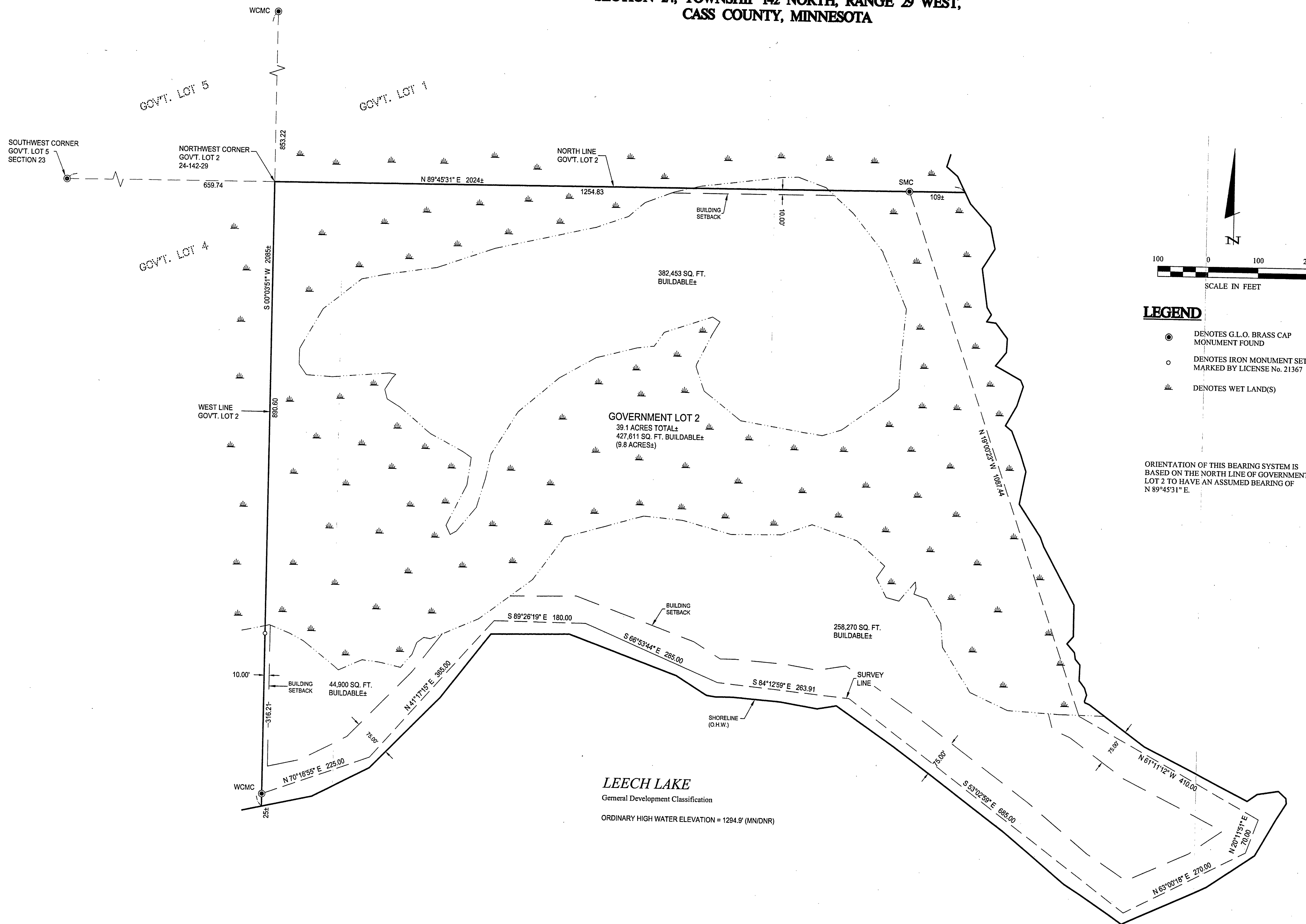

LEGEND

- DENOTES G.L.O. BRASS CAP MONUMENT FOUND
- DENOTES IRON MONUMENT SET MARKED BY LICENSE No. 21367
- ▲ DENOTES WET LAND(S)

ORIENTATION OF THIS BEARING SYSTEM IS BASED ON THE NORTH LINE OF GOVERNMENT LOT 2 TO HAVE AN ASSUMED BEARING OF N 89°45'31\" E.

LEECH LAKE
General Development Classification
ORDINARY HIGH WATER ELEVATION = 1294.9' (MN/DNR)

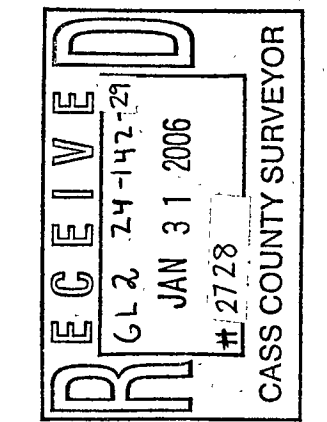

Landecker & Associates, Inc.
Engineering - Surveying - Planning
Walker, MN 56484
Phone: 218-541-1206
Fax: 218-541-2727

TERRY L. FREEMAN
CASS COUNTY SURVEYOR
L.C. NO. 21367
DATE 1/27/06

REVISIONS	DATE	DESCRIPTION

DATE	1/27/06
SCALE	1"=100'
HORIZ.	1"=100'
VERT.	NONE

PROJ. MGR.	TRJ
CHECKED BY:	TLF
DRAWN BY:	TRJ

Todd Johnson Jan 27, 2006 - 01:09pm - C:\Drawings\052296 SMITH\Fig\CS052296.dwg