

CERTIFICATE OF SURVEY

PART OF THE NORTHEAST QUARTER OF THE
NORTHEAST QUARTER OF SECTION 13, TOWNSHIP 136
NORTH, RANGE 30 WEST, CASS COUNTY, MINNESOTA

RUDLANG HOUSE TRACT

The South 270.00 feet of the North 960.00 feet
of the East 460.00 feet of the Northeast Quarter of
the Northeast Quarter of Section 13, Township 136 North,
Range 30 West, Cass County, Minnesota.

Subject to township road.

Subject to easements, restrictions and reservations of
record.

FOR: Harlod Rudlang
RT. 3 Box 87
Pequot Lakes, MN. 56472

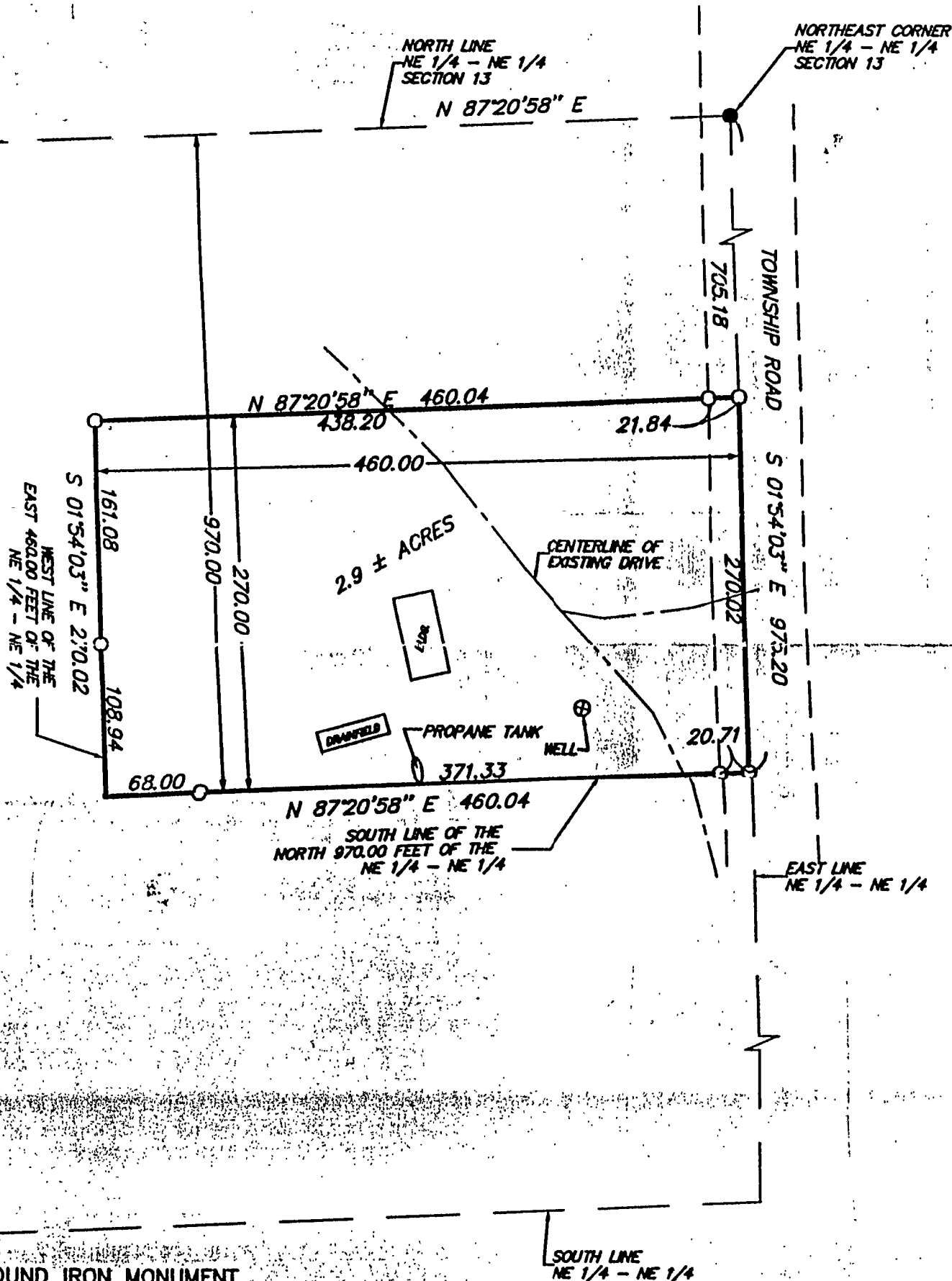

- DENOTES FOUND IRON MONUMENT
- DENOTES IRON MONUMENT SET MARKED BY LICENSE NO. 17008

ORIENTATION OF THIS BEARING SYSTEM IS BASED ON THE EAST LINE OF
THE NORTHEAST QUARTER OF THE NORTHEAST QUARTER AND IS ASSUMED
TO BEAR S 01°54'03\" E



SCALE IN FEET

I HEREBY CERTIFY THAT THIS SURVEY, PLAN,
SPECIFICATION OR REPORT WAS PREPARED
BY ME OR UNDER MY DIRECT SUPERVISION
AND THAT I AM A DULY LICENSED ENGINEER
OR LAND SURVEYOR UNDER THE LAWS OF
THE STATE OF MINNESOTA.

David L. Paulsen
DATE 8/26/97 LIC. NO. 17008



LANDECKER & ASSOCIATES INC. PEQUOT LAKES, MN. 56472 PHONE 218-568-4940 PLANNING ENGINEERING	PROG. MGR. KLM	DATE 8/26/97	REVISIONS 8/27/97	COMPUTER EP97557
	CHECKED BY DSL	SCALE HORZ. 1"=100'	_____ _____ _____	BOOK 153 PG. 28
	DRAWN BY	_____ _____ _____	_____ _____ _____	FILE NO. 97557
	_____ _____ _____	_____ _____ _____	_____ _____ _____	_____ _____ _____