

CERTIFICATE OF SURVEY

PART OF THE SOUTHEAST QUARTER OF THE SOUTHWEST QUARTER, SECTION 27,
AND PART OF THE NORTHEAST QUARTER OF THE NORTHWEST QUARTER, SECTION 34,
TOWNSHIP 143 NORTH, RANGE 26 WEST,
CASS COUNTY, MINNESOTA

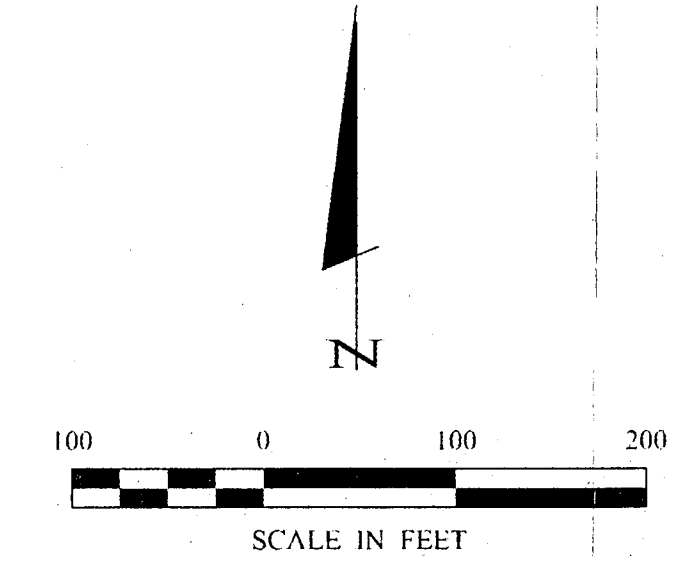
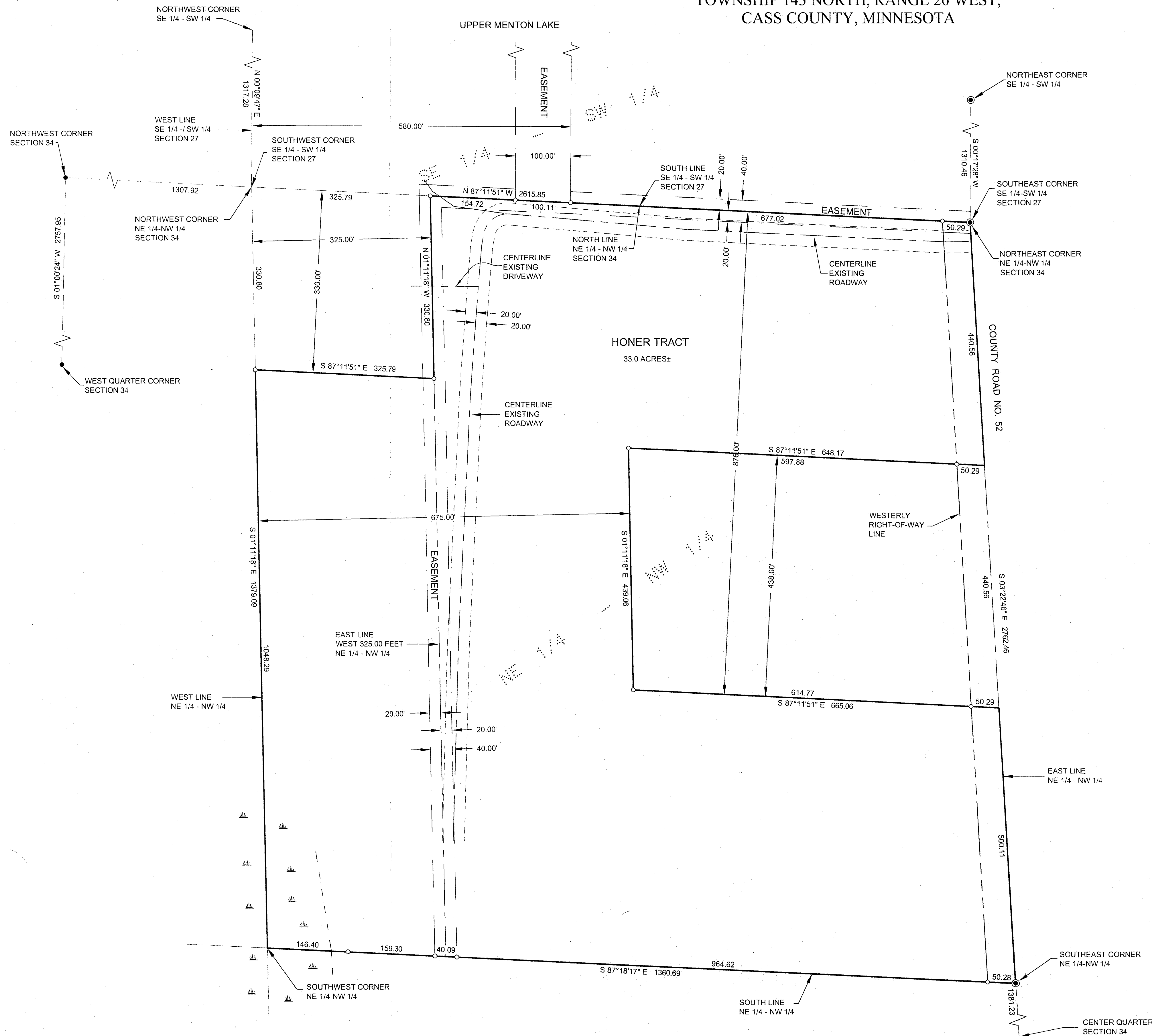

- DENOTES U.S.F.S. BRONZE CAP MONUMENT FOUND
- DENOTES IRON MONUMENT SET MARKED BY LICENSE No. 21367
- ≡ DENOTES WETLAND
- DENOTES 40.00 FOOT EASEMENT AS DESCRIBED ALONG LINES
- DENOTES 40.00 FOOT EASEMENT ALONG EXISTING ROADWAY

ORIENTATION OF THIS BEARING SYSTEM IS BASED ON THE EAST LINE OF THE NORTHEAST QUARTER OF THE NORTHWEST QUARTER TO HAVE AN ASSUMED BEARING OF S 3°22'46\"/>

RECEIVED
SESW 34-143-26
NW 34-143-26
APR 27 2005
2701

CASS COUNTY SURVEYOR

I HEREBY CERTIFY THAT THIS SURVEY, PLAN, SPECIFICATION, OR REPORT WAS PREPARED BY ME OR UNDER MY CLOSE PERSONAL SUPERVISION AND THAT I AM A LICENSED LAND SURVEYOR UNDER THE LAWS OF THE STATE OF MINNESOTA.

TERRY L. FREEMAN
4/23/05
LIC. NO. 21367

REVISIONS	DATE	DESCRIPTION

DATE: 4/23/05	COMPUTER: 042556
SCALE: 1" = 100'	FIELD BOOK: PG.
HORIZ. 1" = 100'	BOOK FILE NO. 042556
VERT. NONE	

PROJ. MGR. DRG	CHECKED BY: TLF
DRAWN BY: TRJ	

CERTIFICATE OF SURVEY
DONALD HONER
9262 CRESTVIEW DRIVE
ST. JOSEPH, MN 56374