

CERTIFICATE OF SURVEY

PART OF GOVERNMENT LOT 3,
SECTION 11, TOWNSHIP 143 NORTH, RANGE 25 WEST,
CASS COUNTY, MINNESOTA

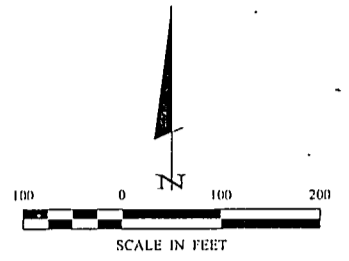

- DENOTES MONUMENT FOUND
- DENOTES IRON MONUMENT SET MARKED BY LICENSE No. 21367
- ▬ DENOTES WET LAND(S)

ORIENTATION OF THIS BEARING SYSTEM IS BASED ON THE SOUTH LINE OF GOVERNMENT LOT 3 TO HAVE AN ASSUMED BEARING OF S 87°59'00" W.

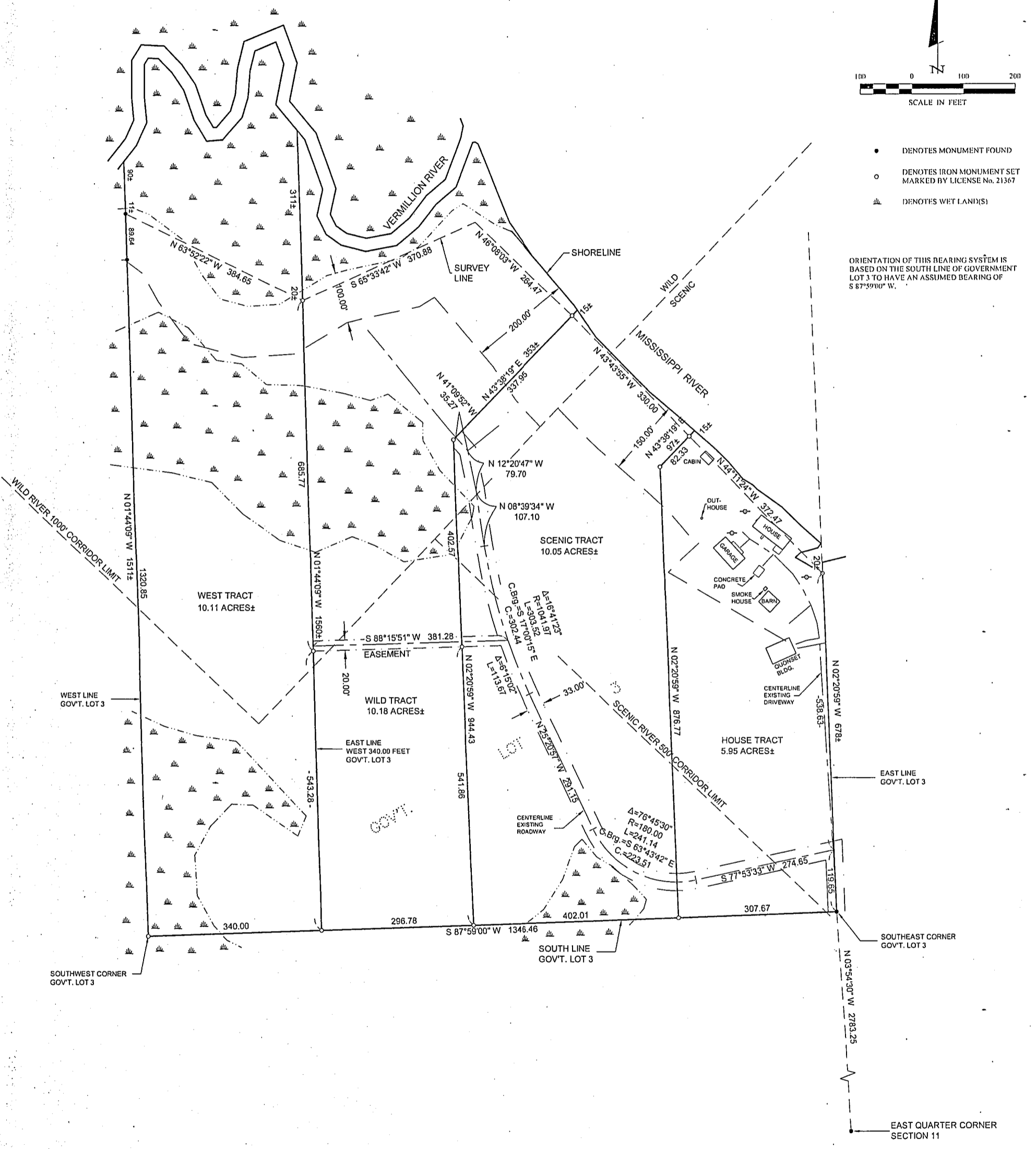

SHEET 1 of 4	CERTIFICATE OF SURVEY		PROJ. MGR. DRG	COMPUTER: 042185	DATE: 4/18/05	REVISIONS		I HEREBY CERTIFY THAT THIS SURVEY, PLAN, SPECIFICATION, OR REPORT WAS PREPARED BY ME OR UNDER MY DIRECT SUPERVISION AND THAT I AM A DULY LICENSED PROFESSIONAL ENGINEER OR LAND SURVEYOR UNDER THE LAWS OF THE STATE OF MINNESOTA. FERRY J. FREEMAN DATE: 4/18/05 LIC. NO. 21367	Landecker & Associates, Inc. Engineering · Surveying · Planning Walker, MN 56484 Phone: 1-218-547-1296 Fax: 1-218-547-2372	
	JAMES A. NELSON CO: PAT MORAN REALTY P.O. BOX 393 LONGVILLE, MN 56655		CHECKED BY: TLF	FIELD BOOK: BOOK 221 PG. 46	SCALE: HORIZ. 1"=100'	DATE	DESCRIPTION			BY
	DRAWN BY: TRJ		FILE NO: 042185	VERT. NONE	DATE	DESCRIPTION	BY			