

# TOPOGRAPHIC SURVEY

LOTS 1 AND 2, BLOCK 2, JAYNE ANN ESTATES,  
SECTION 27, TOWNSHIP 142 NORTH, RANGE 30 WEST,  
CASS COUNTY, MINNESOTA

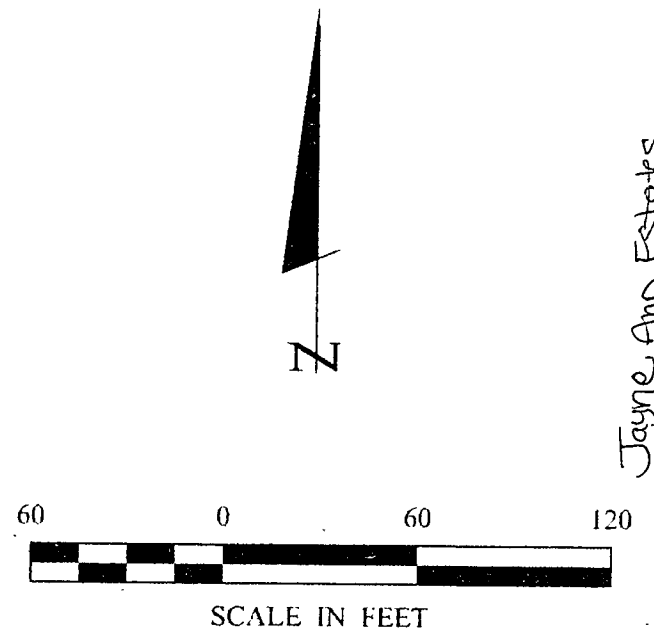
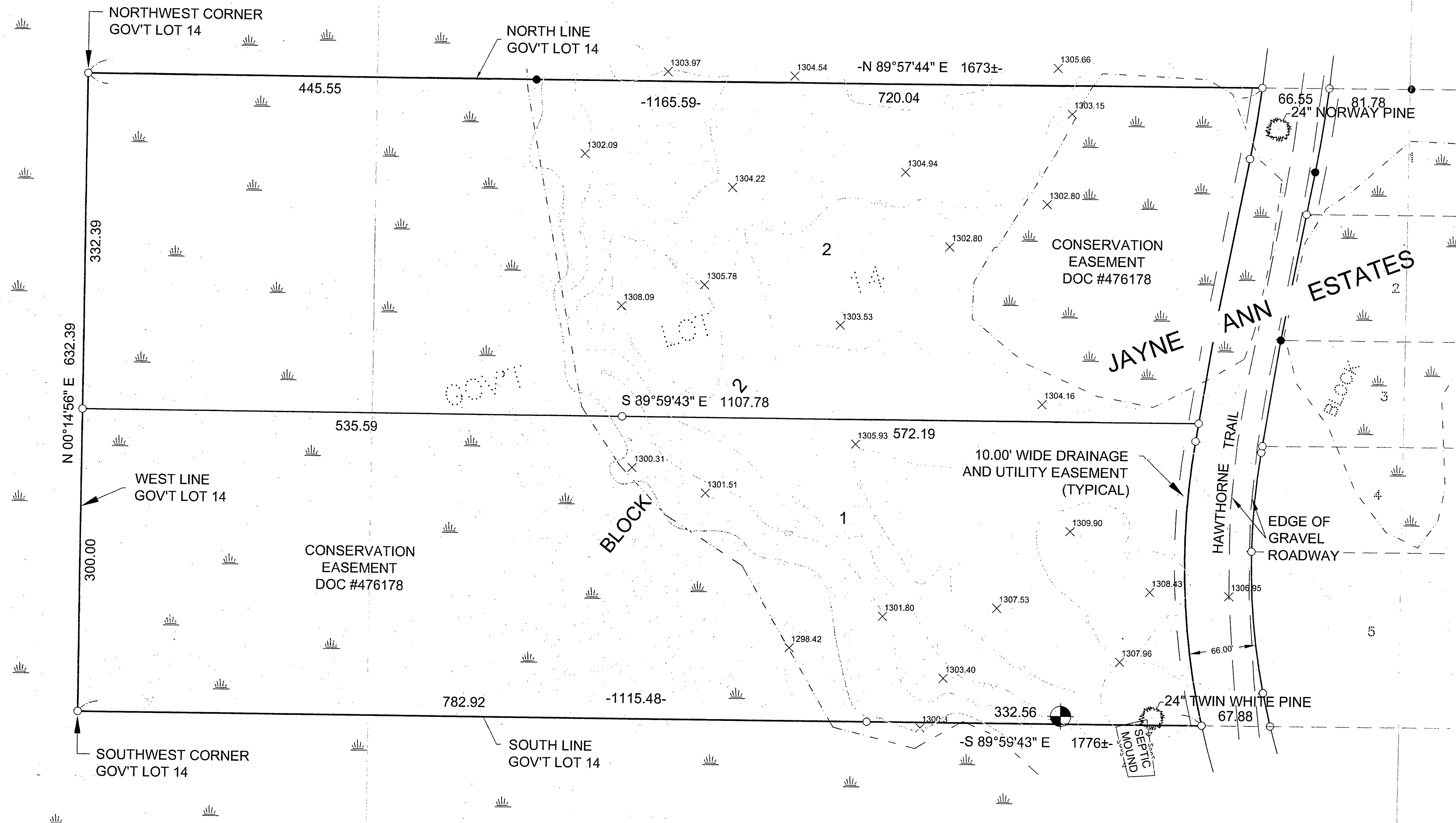

- DENOTES MONUMENT FOUND
- DENOTES IRON MONUMENT SET MARKED BY LICENSE No. 21367
- ≡ DENOTES WET LAND(S)
- ⊙ **BENCHMARK:**  
8 1/2" SPIKE NORTH-EAST SIDE OF A 24" NORWAY PINE.  
ELEV. = 1304.99

ORIENTATION OF THIS BEARING SYSTEM IS BASED ON THE NORTH LINE OF GOVERNMENT LOT 14 TO HAVE AN ASSUMED BEARING OF N 89°57'44" E.

**RECEIVED**  
 JAYNE ANN ESTATES  
 APR 27 2005  
 # 26945  
 CASS COUNTY SURVEYOR

I HEREBY CERTIFY THAT THIS SURVEY PLAN, SPECIFICATION, OR REPORT WAS PREPARED BY ME OR UNDER MY CLOSE PERSONAL SUPERVISION BY A DULY LICENSED PROFESSIONAL ENGINEER OR LAND SURVEYOR UNDER THE LAWS OF THE STATE OF MINNESOTA.  
 TERRY L. FREEMAN  
 DATE 4/25/05  
 L.C. NO. 21367

REVISIONS	DESCRIPTION	DATE

DATE	4/25/05
SCALE	HORZ. 1"=60'
VERT.	NONE

COMPUTER	052082
FIELD BOOK	BOOK 231 PG. 41
FILE NO.	052082

PROJ. MGR.	TLF
CHECKED BY:	TLF
DRAWN BY:	TRJ

TOPOGRAPHIC SURVEY  
 BRIAN HANSON  
 P.O. BOX 247  
 WALKER, MIN 56484

**Landecker & Associates, Inc.**  
 Engineering, Surveying, Planning  
 Walker, MN 56484  
 Phone: 218-547-1366 Fax: 218-547-2772