

# CERTIFICATE OF SURVEY

PART OF THE NORTHEAST QUARTER OF THE SOUTHEAST QUARTER,  
SECTION 29, TOWNSHIP 141 NORTH, RANGE 27 WEST,  
CASS COUNTY, MINNESOTA

**RECEIVED**  
NESE 29-141-27  
MAY - 5 2005  
#2691  
CASS COUNTY SURVEYOR

**Landecker & Associates, Inc.**  
Engineering · Surveying · Planning  
Wadena, MN 56484  
Phone: 218-837-1786 Fax: 218-837-3277

I HEREBY CERTIFY THAT THIS SURVEY, PLAN, SPECIFICATION, OR REPORT WAS PREPARED BY ME OR UNDER MY DIRECT SUPERVISION AND I AM A LICENSED PROFESSIONAL ENGINEER AND LAND SURVEYOR UNDER THE LAWS OF THE STATE OF MINNESOTA.  
*Theresa L. Freeman*  
Theresa L. Freeman  
DATE: 4/27/05 LIC. NO. 21367

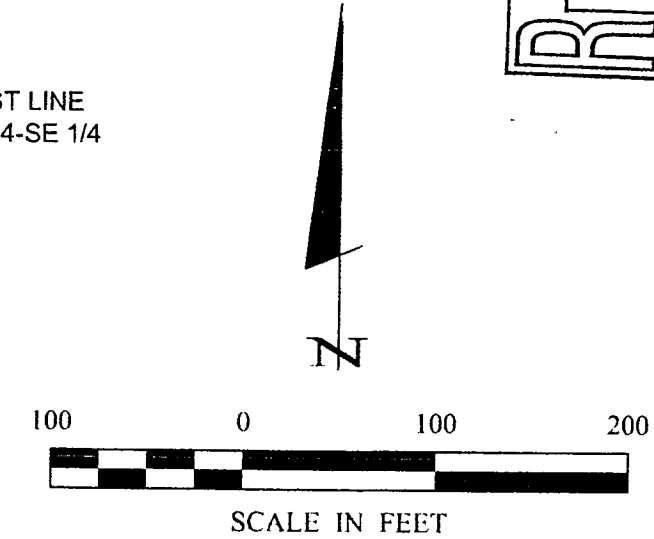

- DENOTES MONUMENT FOUND
- DENOTES IRON MONUMENT SET MARKED BY LICENSE NO. 21367
- ▲ DENOTES WETLAND

ORIENTATION OF THIS BEARING SYSTEM IS BASED ON THE EAST LINE OF THE NE 1/4-SE 1/4 TO HAVE AN ASSUMED BEARING OF N 0°17'00" W.

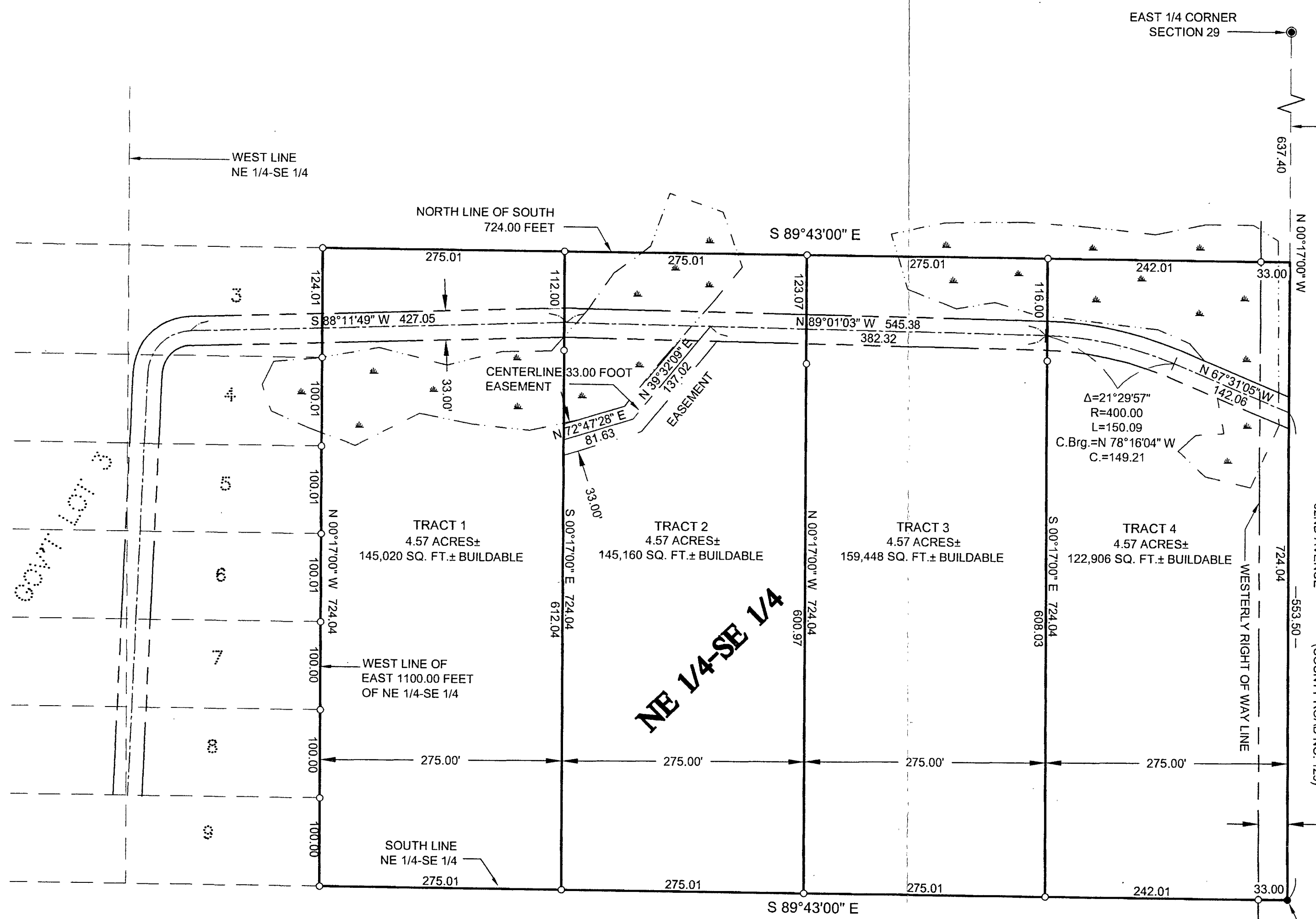

| REVISIONS | DATE    | DESCRIPTION |
|-----------|---------|-------------|
| BY TLF    | 4/27/05 |             |

|        |                |
|--------|----------------|
| DATE:  | 4/27/05        |
| SCALE: | HORIZ. 1"=100' |
| VERT.: | NONE           |

|             |                 |
|-------------|-----------------|
| COMPUTER:   | 042127          |
| FIELD BOOK: | BOOK 217 PG. 60 |
| FILE NO.:   | 042127          |
| PROJ. MGR.: | DRG             |
| CHECKED BY: | TLF             |
| DRAWN BY:   | TRJ             |

**CERTIFICATE OF SURVEY**  
BRAD BETHKE  
P.O. BOX 888  
ANOKA, MN 55303