

CERTIFICATE OF SURVEY

PART OF GOVERNMENT LOT 5,
SECTION 26, TOWNSHIP 140 NORTH, RANGE 28 WEST,
CASS COUNTY, MINNESOTA

RECEIVED
GLS 26-140-28
MAY - 5 2005
#2683
CASS COUNTY SURVEYOR

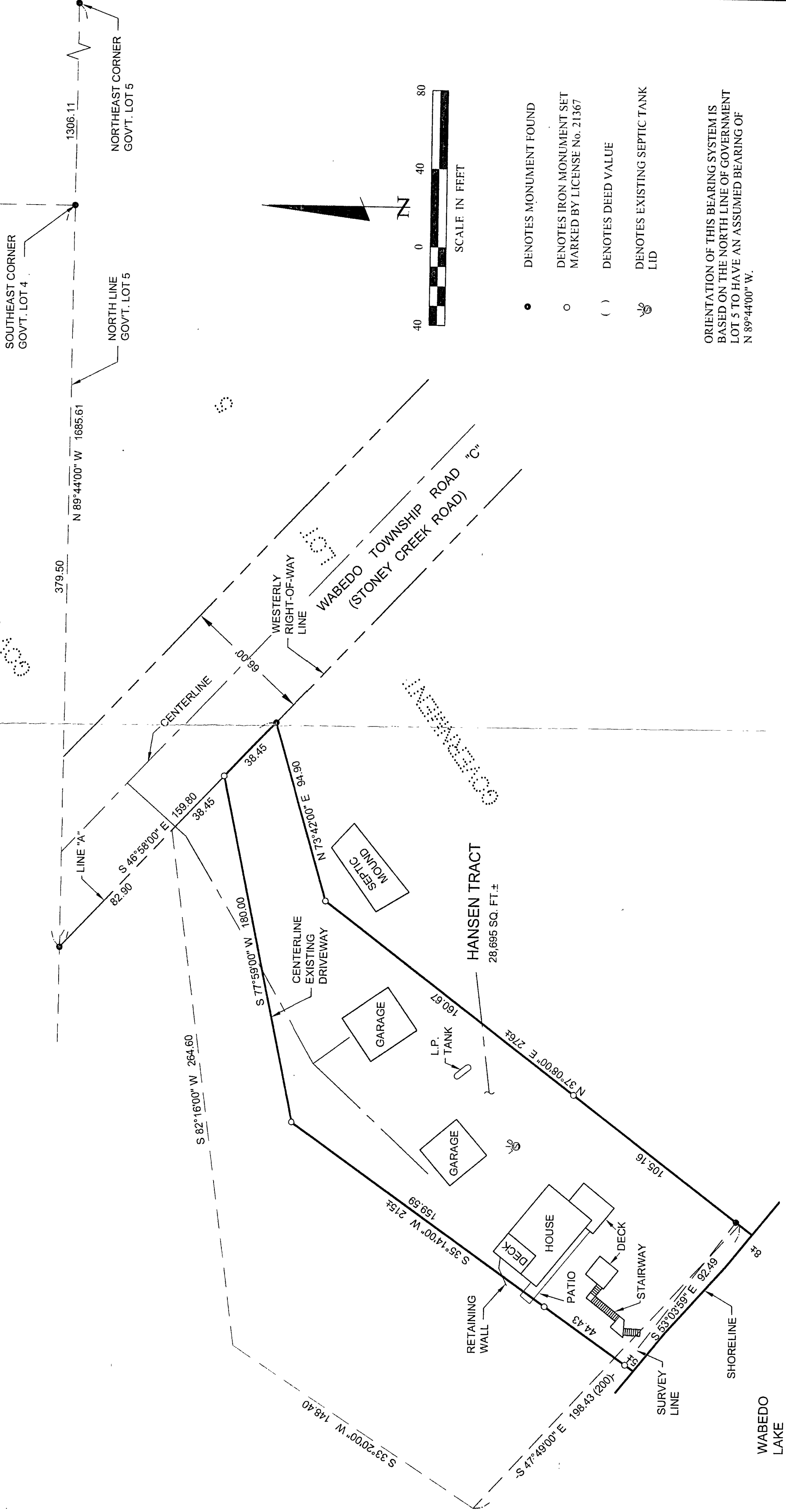

- DENOTES MONUMENT FOUND
- DENOTES IRON MONUMENT SET MARKED BY LICENSE No. 21367
- () DENOTES DEED VALUE
- ⊗ DENOTES EXISTING SEPTIC TANK LID

ORIENTATION OF THIS BEARING SYSTEM IS
BASED ON THE NORTH LINE OF GOVERNMENT
LOT 5 TO HAVE AN ASSUMED BEARING OF
N 89°44'00" W.

Landecker & Associates, Inc.
Engineering - Surveying - Planning
Water, MN 55347
Tel: 218-427-2222

DATE	DESCRIPTION	BY
4/21/05		

DATE	COMPUTER	DRG	CHECKED BY	FIELD BOOK	BOOK	FILE NO.	FILE NO.	TRJ
05/20/05					231	55	052079	

CANDACE HANSEN
14993 WILLIAMSBURG COURT
EDEN PRAIRIE, MN 55347