

Certificate of Survey

Prepared For: DONALD J. LEMKE and DARLENE A. LEMKE
Husband and Wife.

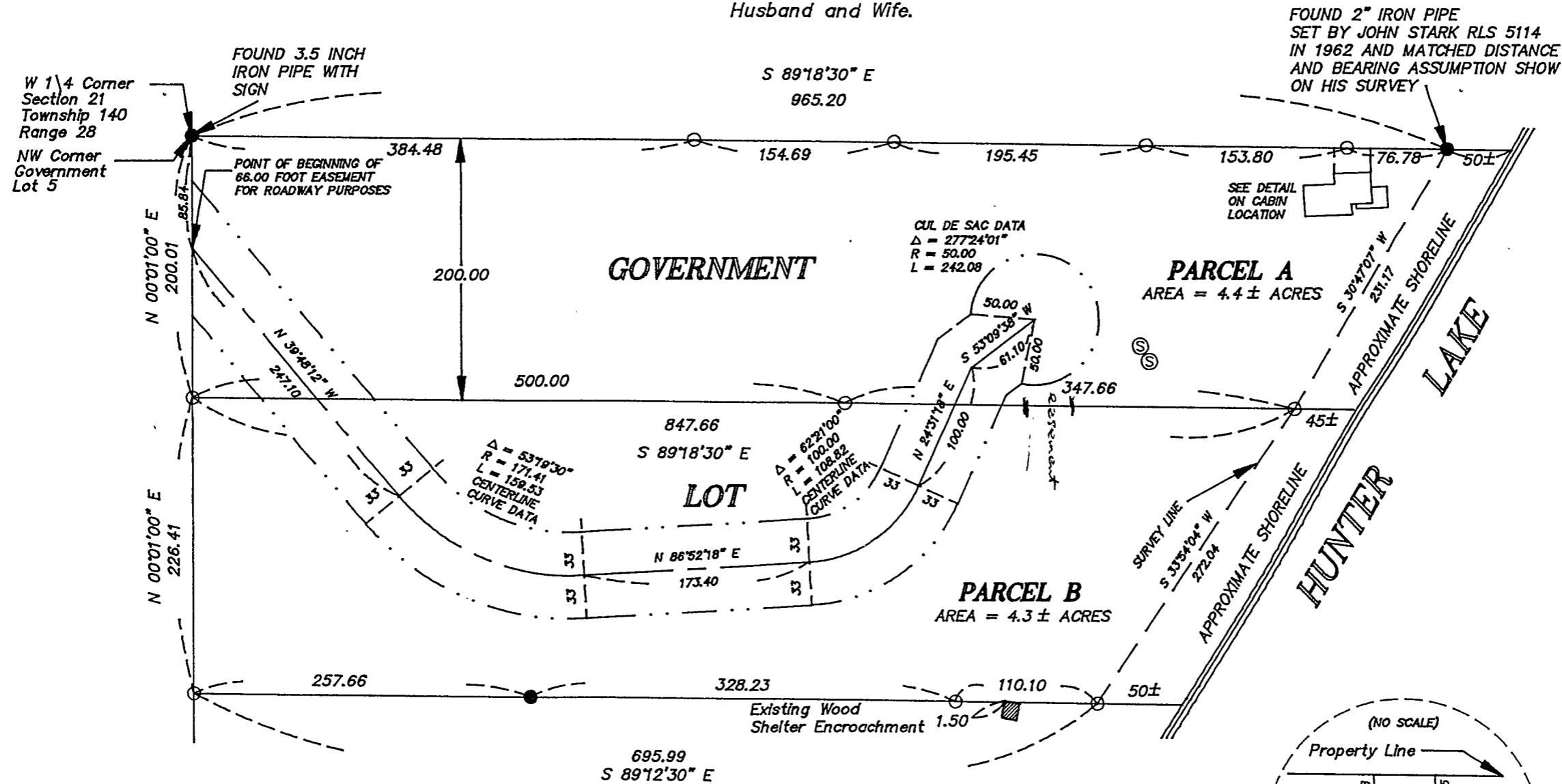

- DENOTES FOUND MONUMENT
- DENOTES SET 1/2" X 12" IRON PIPE CAPPED RLS 22039 AS A POINT ON THE PROPERTY LINES OR AS A POINT TO DENOTE A PROPERTY CORNER AS SHOWN HEREIN.

FIVE

SCALE 1 INCH = 100.00 FEET

Legal Description PARCEL A

THE NORTH 200.00 FEET OF GOVERNMENT LOT 5, SECTION 21, TOWNSHIP 140, RANGE 28, CASS COUNTY, MINNESOTA, TOGETHER WITH A 66.00 FOOT WIDE EASEMENT FOR ROADWAY PURPOSES, OVER, UNDER AND ACROSS THE ABOVE DESCRIBED LAND, THE CENTERLINE OF SAID EASEMENT DESCRIBED AS FOLLOWS: COMMENCING AT THE NORTHWEST CORNER OF GOVERNMENT LOT 5; THENCE ON AN ASSUMED BEARING OF SOUTH 0° 01' 00" WEST ALONG THE WEST LINE OF GOVERNMENT LOT 5, A DISTANCE OF 85.84 FEET TO THE POINT OF BEGINNING OF THE CENTERLINE TO BE DESCRIBED; THENCE SOUTH 30° 17' 07" EAST A DISTANCE

Legal Description PARCEL B

ALL THAT PART OF GOVERNMENT LOT 5, SECTION 21, TOWNSHIP 140, RANGE 28, CASS COUNTY, MINNESOTA, EXCEPT THE NORTH 200.00 FEET OF SAID GOVERNMENT LOT 5 AND EXCEPT THE NORTH 300.00 FEET OF THE SOUTH 900.00 FEET OF SAID GOVERNMENT LOT 5. TOGETHER WITH A 66.00 FOOT WIDE EASEMENT FOR ROADWAY PURPOSES, OVER, UNDER AND ACROSS THE ABOVE DESCRIBED LAND, THE CENTERLINE OF SAID EASEMENT DESCRIBED AS FOLLOWS: COMMENCING AT THE NORTHWEST CORNER OF GOVERNMENT LOT 5; THENCE ON AN ASSUMED BEARING OF SOUTH 0° 01' 00" WEST ALONG THE WEST LINE OF

