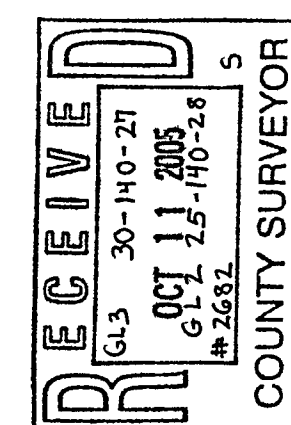

Exhibit D

CERTIFICATE OF SURVEY

PARTS OF THE SOUTHEAST QUARTER AND GOVERNMENT LOT 2, ALL IN SECTION 25, TOWNSHIP 140 NORTH, RANGE 28 WEST, AND PART OF GOVERNMENT LOT 3 OF SECTION 30, TOWNSHIP 140 NORTH, RANGE 27 WEST, ALL IN CASS COUNTY, MINNESOTA



Landecker & Associates, Inc.
 Engineering - Surveying - Planning
 Payson Lakes, MN 56172
 Phone: 1-888-866-4940
 Fax: 218-568-5404

PROPOSED EASEMENT DESCRIPTION

A 33.00 foot wide easement for ingress and egress purposes over and across that part of the Southwest Quarter of the Southeast Quarter and that part of Government Lot 2, all in Section 25, Township 140 North, Range 28 West, and that part of Government Lot 3 of Section 30, Township 140 North, Range 27 West, all in Cass County, Minnesota, the centerline of said easement is described as follows:
 Commencing at the Southwest corner of said Section 25; thence South 89 degrees 04 minutes 55 seconds East, assumed bearing, along the South line of the Southwest Quarter and the Southeast Quarter, said Section 25, for a distance of 3201.69 feet to the point of beginning of the centerline to be herein described; thence North 00 degrees 55 minutes 05 seconds East 10.18 feet; thence North 85 degrees 38 minutes 19 seconds East 68.72 feet; thence North 72 degrees 49 minutes 16 seconds East 106.91 feet; thence North 46 degrees 12 minutes 16 seconds East 72.71 feet; thence North 11 degrees 23 minutes 07 seconds East 181.46 feet; thence North 23 degrees 37 minutes 28 seconds East 146.39 feet; thence North 67 degrees 01 minute 05 seconds East 401.69 feet; thence North 26 degrees 19 minutes 30 seconds East 574.34 feet; thence North 61 degrees 43 minutes 22 seconds East 139.62 feet; thence North 28 degrees 34 minutes 47 seconds East 149.62 feet; thence North 41 degrees 25 minutes 57 seconds East 123.92 feet; thence North 58 degrees 44 minutes 17 seconds East 175.01 feet; thence North 40 degrees 39 minutes 12 seconds East 128.64 feet; thence North 81 degrees 18 minutes 33 seconds East 237.54 feet; thence North 43 degrees 45 minutes 49 seconds East 110.21 feet; thence North 48 degrees 57 minutes 36 seconds East 382.71 feet; thence North 76 degrees 19 minutes 10 seconds East 270 feet, more or less, to the East line of said Government Lot 3 and said centerline there terminating.

The sidelines of said easement shall be prolonged or shortened to terminate on the South line of Southeast Quarter of said Section 25 and on the East Line of Government Lot 3 of said Section 30.

LINE	LENGTH	BEARING
L1	10.18	N 00°55'05" E
L2	68.72	N 85°38'19" E
L3	106.91	N 72°49'16" E
L4	72.71	N 46°12'16" E
L5	181.46	N 11°23'07" E
L6	146.39	N 23°37'28" E
L7	401.69	N 67°01'05" E
L8	574.34	N 26°19'30" E
L9	139.62	N 61°43'22" E
L10	149.62	N 28°34'47" E
L11	123.92	N 41°25'57" E
L12	175.01	N 58°44'17" E
L13	128.64	N 40°39'12" E
L14	259.20	N 81°18'33" E
L15	128.64	N 63°26'37" E
L16	237.54	N 43°45'49" E
L17	123.16	N 22°07'48" E
L18	110.21	N 36°31'32" E
L19	382.71	N 78°57'36" E
L20	270±	N 76°19'10" E

LEGEND

• DENOTES MONUMENT FOUND

SURVEYOR'S NOTE

For purposes of this survey and description, the South line of Section 25 and the East line of Section 25 were established. All other aliquot lines shown on this survey are approximate and are based on measurements shown on the original government subdivision of these sections.

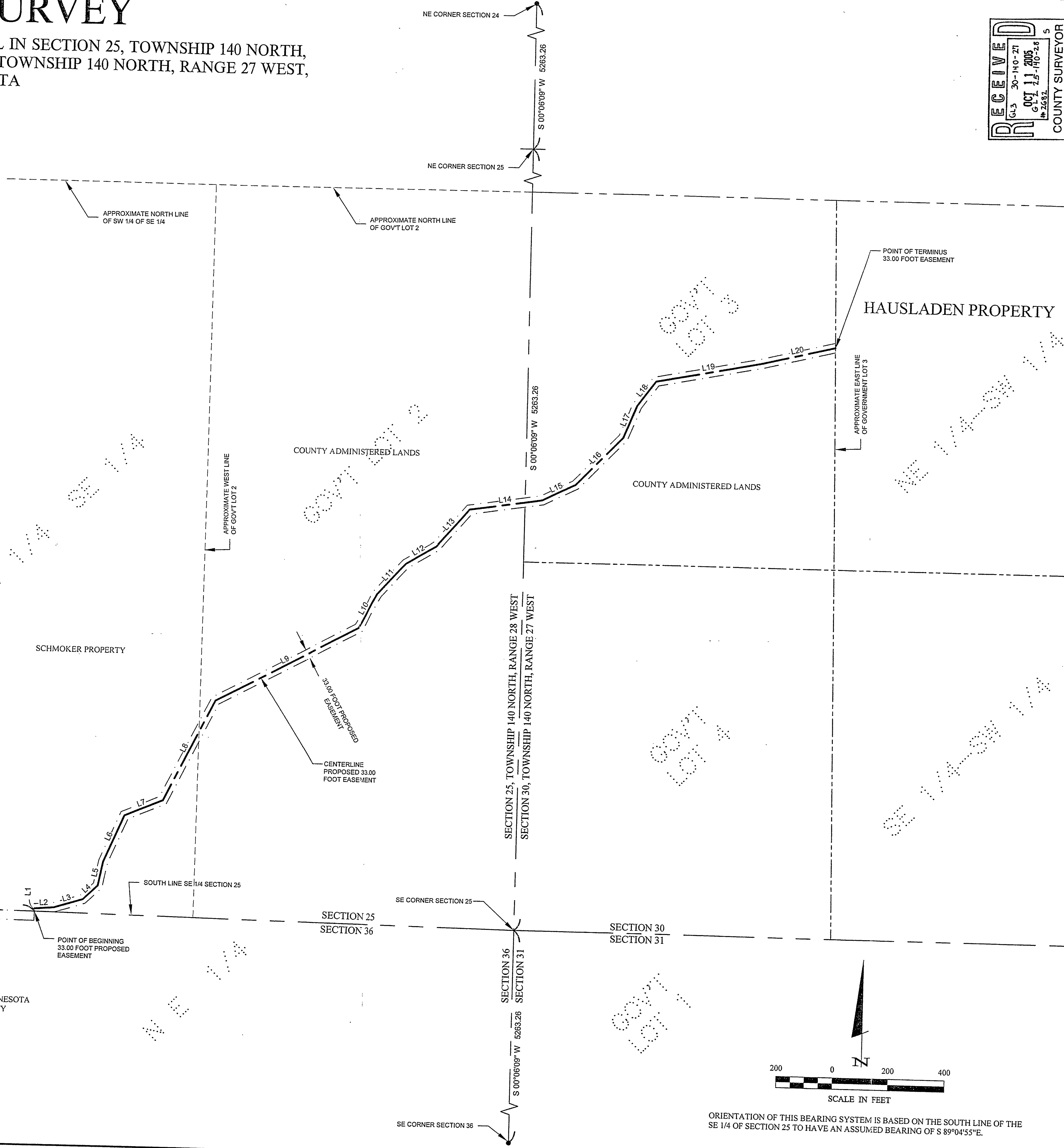

I HEREBY CERTIFY THAT THIS SURVEY PLAN, SPECIFICATION, OR REPORT WAS PREPARED BY ME OR UNDER MY DIRECT SUPERVISION, AND THAT I AM A DULY LICENSED PROFESSIONAL ENGINEER OR LAND SURVEYOR UNDER THE LAWS OF THE STATE OF MINNESOTA. Patrick A. Glavin Patrick A. Glavin, P.L.S. #11022 DATE: 3-07-05 U.S. NO. 41002	
COMPUTER:	DATE:
C041368.dwg	3-3-05
FIELD BOOK:	SCALE:
BOOK 208	HORIZ. 1"=200'
FILE NO.:	VERT. NONE
041368	
PROJ. MGR:	REVISIONS:
PAT	DATE
CHECKED BY:	DESCRIPTION
PAT	
DRAWN BY:	
DMS	
CERTIFICATE OF SURVEY Chuck Hausladen 23329 Tagus Avenue Hutchinson, MN 55350	
SHEET 1 OF 1	

ORIENTATION OF THIS BEARING SYSTEM IS BASED ON THE SOUTH LINE OF THE SE 1/4 OF SECTION 25 TO HAVE AN ASSUMED BEARING OF S 89°04'55"E.