

CERTIFICATE OF SURVEY

PART OF THE NORTHWEST QUARTER AND THE NORTHEAST QUARTER,
ALL IN SECTION 11, TOWNSHIP 140 NORTH, RANGE 26 WEST,
CASS COUNTY, MINNESOTA

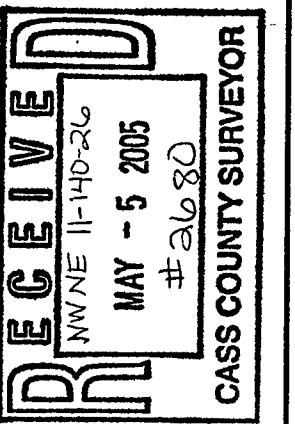

Landecker & Associates, Inc.
Engineering - Surveying - Planning
Grand Rapids, MN 55744
Phone: 1-218-336-8347 Fax: 1-218-336-1239

I HEREBY CERTIFY THAT THIS SURVEY, PLAN, SPECIFICATION, OR REPORT WAS PREPARED BY ME OR UNDER MY CLOSE PERSONAL SUPERVISION AND THAT I AM A DULY LICENSED PROFESSIONAL ENGINEER OR LAND SURVEYOR UNDER THE LAWS OF THE STATE OF MINNESOTA.
JONATHAN J. BURKOWSKIE
DATE: 4-28-05 LIC. NO: 21606

REVISIONS	DATE	DESCRIPTION

PROJ. MGR.	JJB
CHECKED BY:	DJM
DRAWN BY:	MLM

COMPUTER:	COI13364-1.dwg
FIELD BOOK:	BOOK 149 PG. 62
FILE NO.:	COI13064-1

DATE:	4-28-05
SCALE:	1" = 200'
HORIZ. VERT.	NONE

CERTIFICATE OF SURVEY
DON LYNCH
6785 LOCHANBERN ROAD,
EDEN PRAIRIE, MN 55346

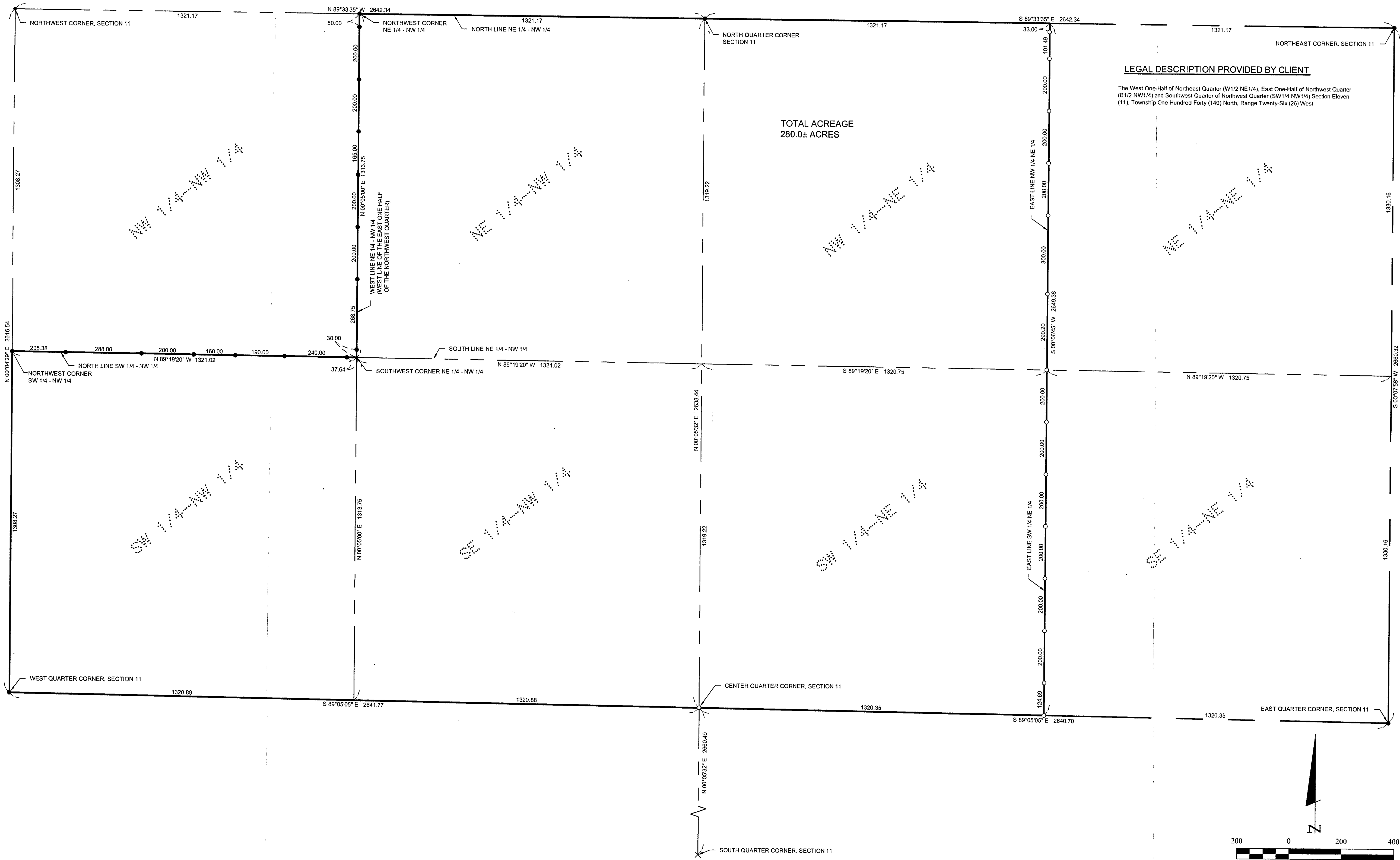

LEGAL DESCRIPTION PROVIDED BY CLIENT
The West One-Half of Northeast Quarter (W1/2 NE1/4), East One-Half of Northwest Quarter (E1/2 NW1/4) and Southwest Quarter of Northwest Quarter (SW1/4 NW1/4) Section Eleven (11), Township One Hundred Forty (140) North, Range Twenty-Six (26) West

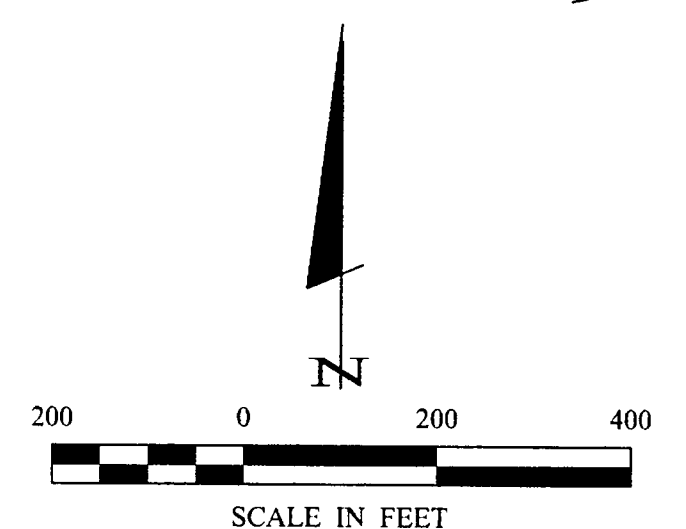

ORIENTATION OF THIS BEARING SYSTEM IS BASED ON THE NORTH LINE OF THE NE 1/4-NW 1/4, SECTION 11, TO HAVE AN ASSUMED BEARING OF N89°33'35"W.

- DENOTES MONUMENT FOUND
- DENOTES IRON MONUMENT SET MARKED BY LICENSE No. 24606
- × DENOTES COMPUTED POSITION