

SURVEY SKETCH

THE NORTHWEST QUARTER OF THE SOUTHEAST QUARTER,
SECTION 33, TOWNSHIP 139 NORTH, RANGE 30 WEST,
CASS COUNTY, MINNESOTA?

RECEIVED
NWSE 33-139-30
APR 27 2005
#26716
CASS COUNTY SURVEYOR

Landecker & Associates, Inc.
Engineering, Surveying, Planning
White, MN, 56481
Phone: 218-847-1386 Fax: 218-847-2372

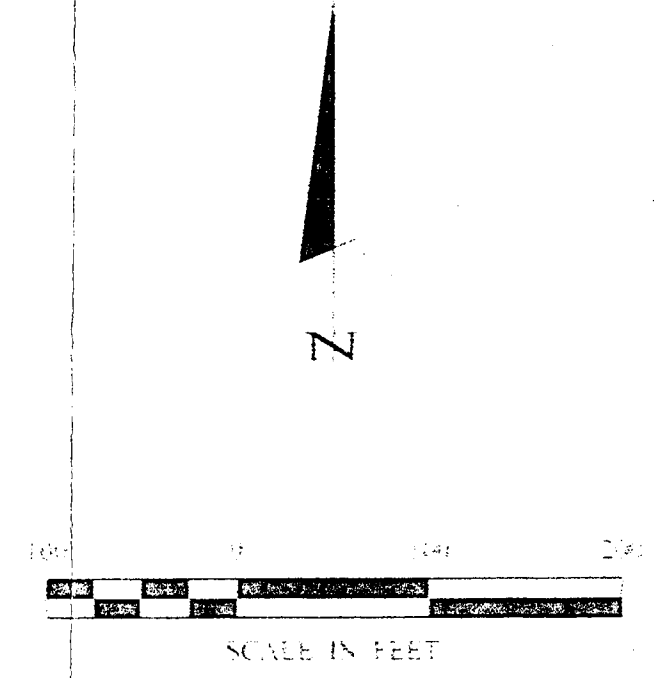
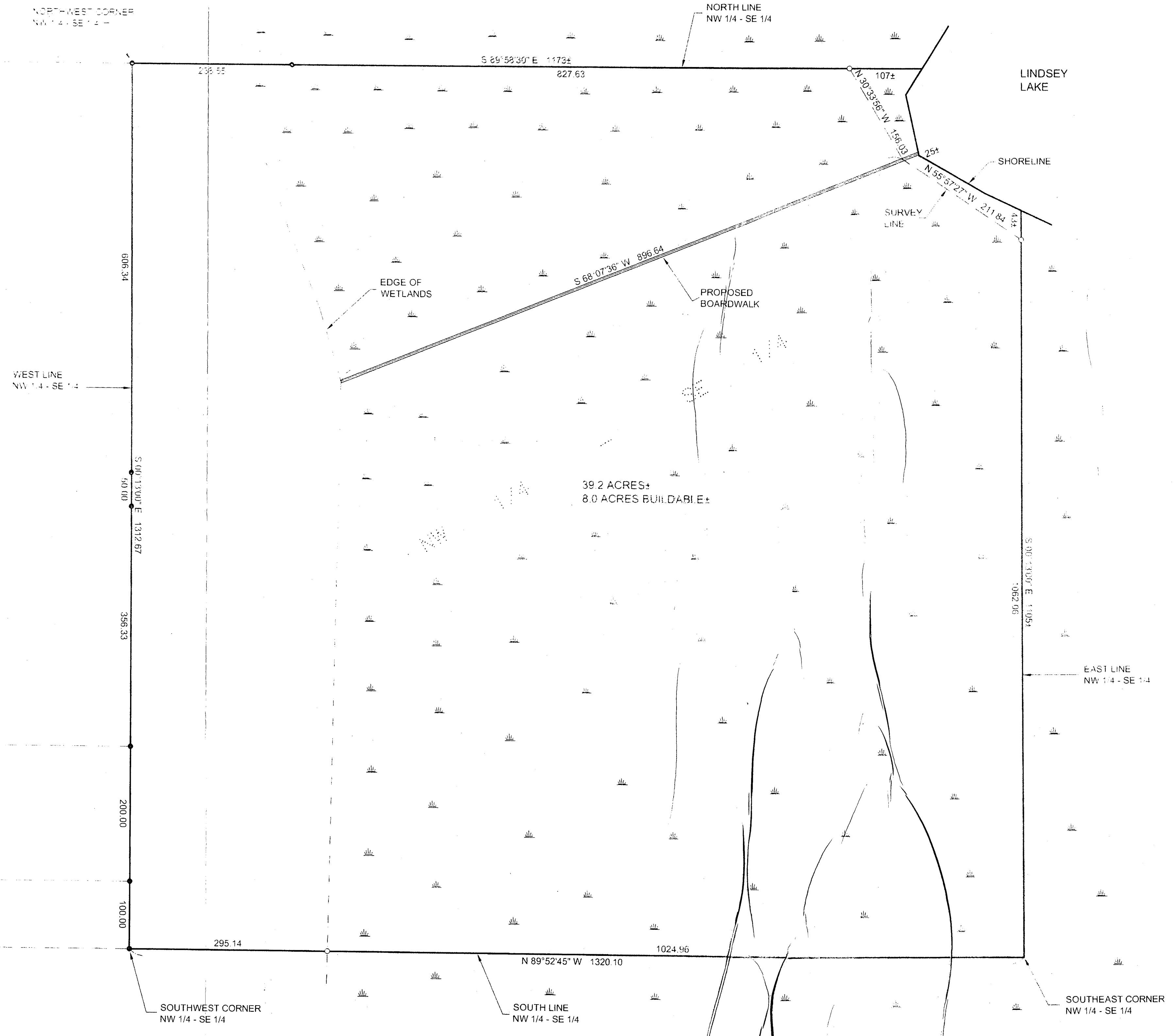

- DENOTES MONUMENT FOUND
- DENOTES IRON MONUMENT SET MARKED BY LICENSE NO. 21367
- ≡ DENOTES WET LANDS

ORIENTATION OF THIS BEARING SYSTEM IS BASED ON THE WEST LINE OF THE NORTHWEST QUARTER OF THE SOUTHEAST QUARTER TO HAVE AN ASSUMED BEARING OF S 0° 13' 00" E.

SURVEY SKETCH	PROJ. MGR	COMPUTER	DATE
JOEL ELFTMAN	DRG	052088	05/20/05
6963 KENNARE DRIVE	CHECKED BY	FIELD BOOK	SCALE
BLOOMINGTON, MN 55438	TJF	BOOK 231 PG. 22	1"=100'
	DRAWN BY	FILE NO	VERT
	TRJ	052088	NONE