

# CERTIFICATE OF SURVEY

PART OF GOVERNMENT LOT 6,  
SECTION 34, TOWNSHIP 144 NORTH, RANGE 28 WEST,  
CASS COUNTY, MINNESOTA

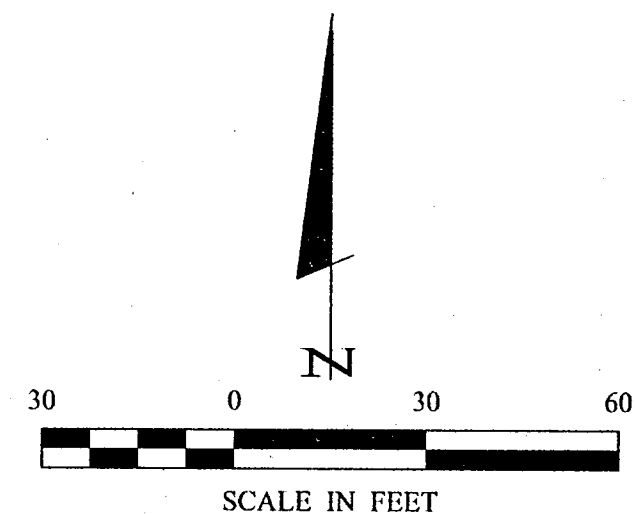
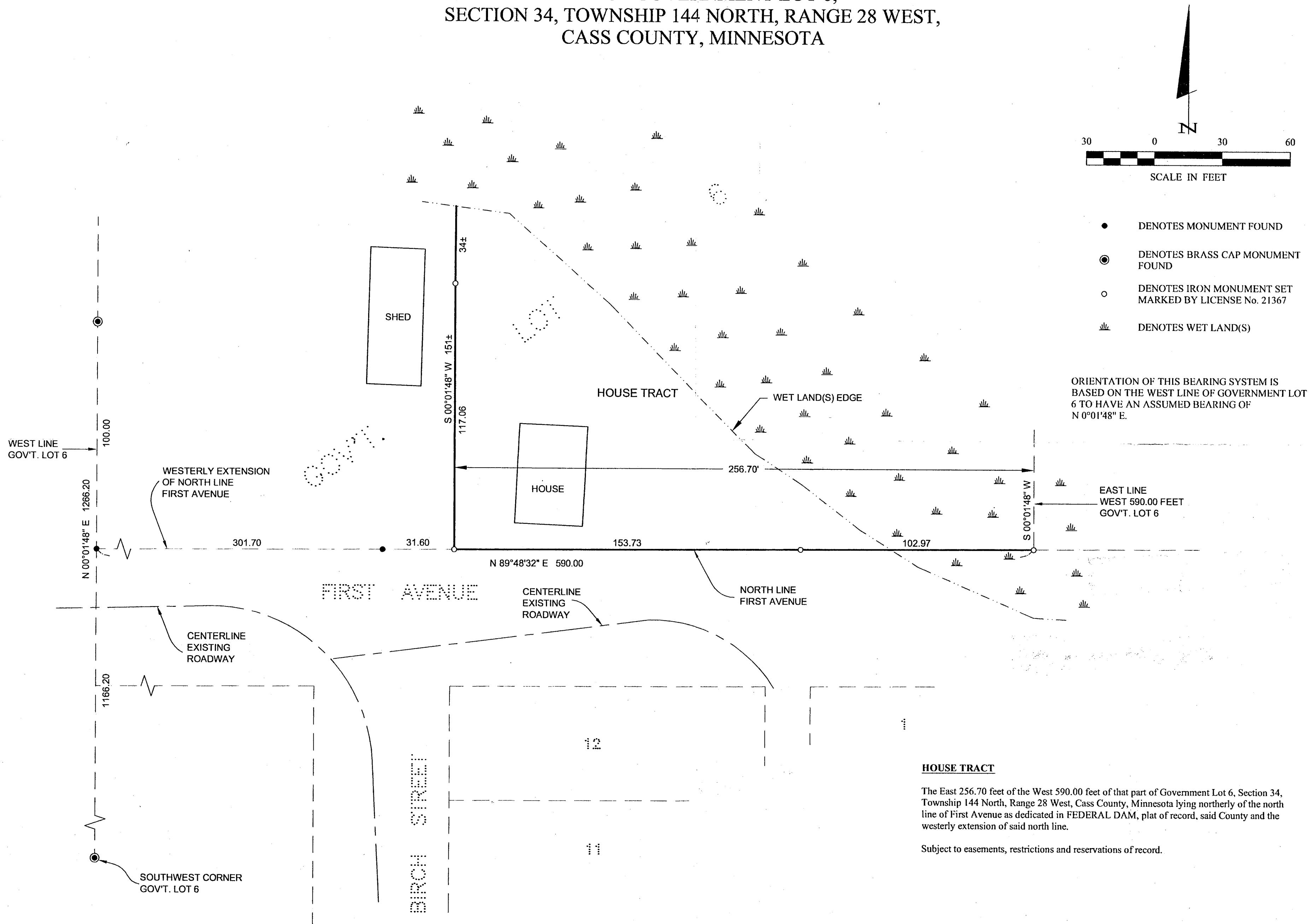

- DENOTES MONUMENT FOUND
- ⊙ DENOTES BRASS CAP MONUMENT FOUND
- DENOTES IRON MONUMENT SET MARKED BY LICENSE No. 21367
- ⌞ DENOTES WET LAND(S)

ORIENTATION OF THIS BEARING SYSTEM IS BASED ON THE WEST LINE OF GOVERNMENT LOT 6 TO HAVE AN ASSUMED BEARING OF N 0°01'48" E.

**HOUSE TRACT**  
The East 256.70 feet of the West 590.00 feet of that part of Government Lot 6, Section 34, Township 144 North, Range 28 West, Cass County, Minnesota lying northerly of the north line of First Avenue as dedicated in FEDERAL DAM, plat of record, said County and the westerly extension of said north line.  
Subject to easements, restrictions and reservations of record.

<b>CERTIFICATE OF SURVEY</b> SHEET 1 of 1 FRED NAAS 6 FIRST AVENUE FEDERAL DAM, MN 56641		COMPUTER: 052052 FIELD BOOK: BOOK 229 Pg. 5B FILE NO: 052052	DATE: 3/21/05 SCALE: 1"=30' HORIZ.: NONE VERT.: NONE	REVISIONS DESCRIPTION DATE	I HEREBY CERTIFY THAT THIS SURVEY PLAN, SPECIFICATION OR REPORT WAS PREPARED BY ME OR UNDER MY DIRECT SUPERVISION AND THAT I AM A DULY LICENSED PROFESSIONAL SURVEYOR UNDER THE LAWS OF THE STATE OF MINNESOTA. DATE: 3/21/05 SURVEYOR: HARRY L. FREEMAN LIC. NO. 21367
		LANDecker & Associates, Inc. Engineering · Surveying · Planning Walker, MN 56484 Phone: 1218-547-1296 Fax: 1218-547-2272			