

# CERTIFICATE OF SURVEY

PART OF GOVERNMENT LOT 3,  
SECTION 16, TOWNSHIP 143 NORTH, RANGE 31 WEST,  
CASS COUNTY, MINNESOTA

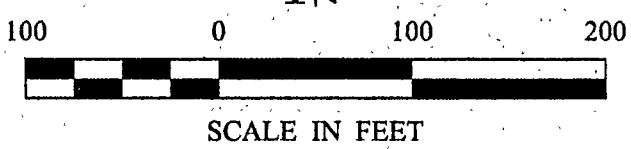
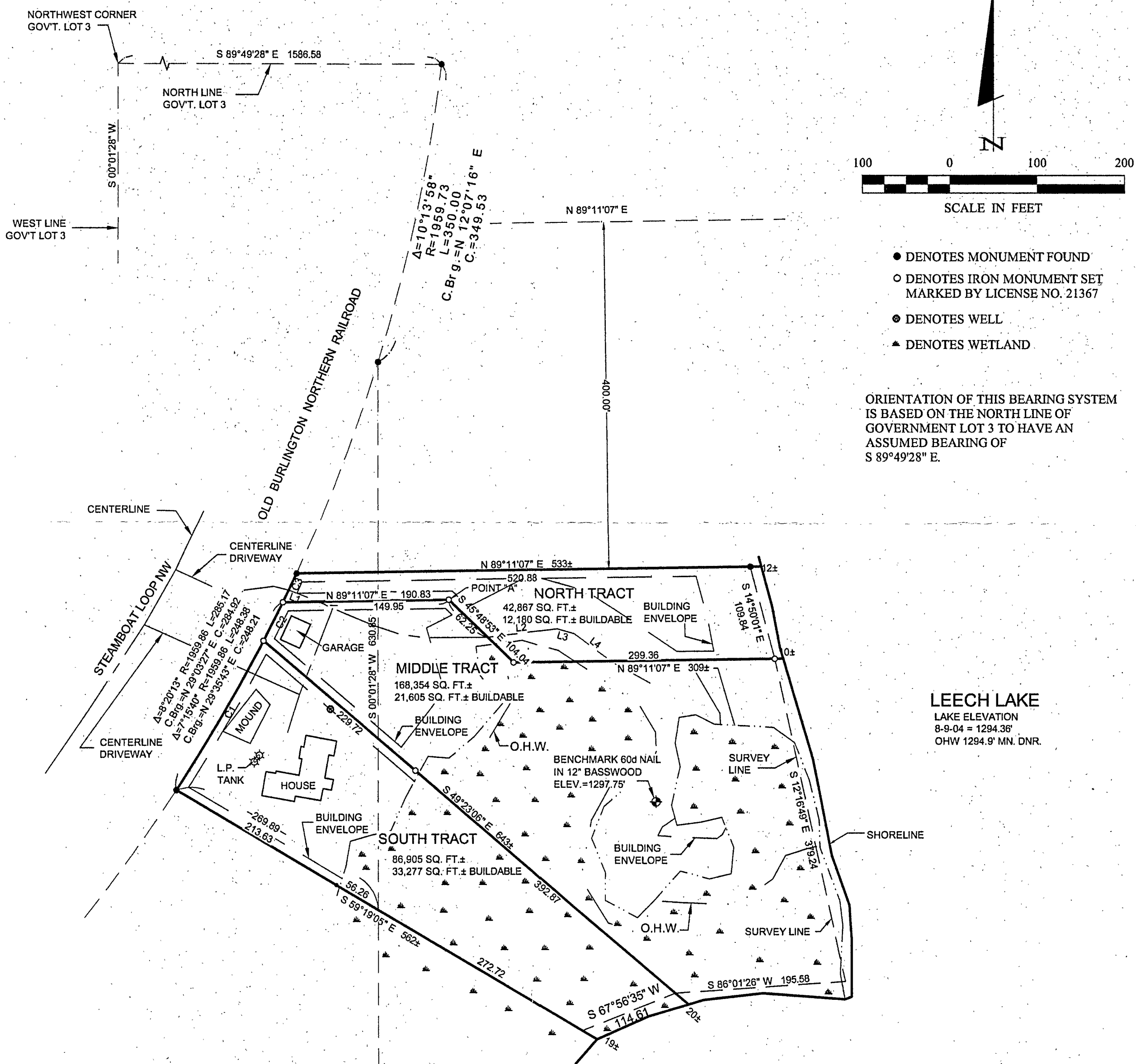

- DENOTES MONUMENT FOUND
- DENOTES IRON MONUMENT SET MARKED BY LICENSE NO. 21367
- ⊙ DENOTES WELL
- ▲ DENOTES WETLAND

ORIENTATION OF THIS BEARING SYSTEM IS BASED ON THE NORTH LINE OF GOVERNMENT LOT 3 TO HAVE AN ASSUMED BEARING OF S 89°49'28" E.

LEECH LAKE  
LAKE ELEVATION  
8-9-04 = 1294.36'  
OHW 1294.9' MN. DNR.

CURVE TABLE					
CURVE	DELTA	LENGTH	RADIUS	CHORD BRG	CHORD
C1	Δ = 5°48'33"	198.71	1959.86	N30°19'17"E	198.62
C2	Δ = 1°27'08"	49.67	1959.83	N26°41'27"E	49.67
C3	Δ = 1°04'32"	36.79	1959.86	N25°25'37"E	36.79

LINE TABLE		
LINE	LENGTH	BEARING
L1	36.66	S 68°24'05" E
L2	80.22	N 83°03'20" E
L3	20.08	S 74°16'08" E
L4	53.20	S 53°17'47" E

**RECEIVED**  
GL3 16-143-31  
MAR 31 2005  
#2663  
CASS COUNTY SURVEYOR

1 of 1 SHEET	<b>CERTIFICATE OF SURVEY</b>		PROJ. MGR. TLF	COMPUTER: 042122	DATE: 10/8/04	REVISIONS	I HEREBY CERTIFY THAT THIS SURVEY, PLAN, SPECIFICATION, OR REPORT WAS PREPARED BY ME OR UNDER MY DIRECT SUPERVISION AND THAT I AM A DULY LICENSED PROFESSIONAL ENGINEER OR LAND SURVEYOR UNDER THE LAWS OF THE STATE OF MINNESOTA.	Landecker & Associates, Inc. Engineering - Surveying - Planning Walker, MN 56484 Phone: 1-218-547-1296 Fax: 1-218-547-2272
	TERRY CYR 3488 64TH STREET WALKER, MN 56484	CHECKED BY: TLF	FIELD BOOK: BOOK 218 PG. 1	SCALE: HORIZ. 1"=100'	DATE: 10/8/04	DESCRIPTION: OHW		
	DRAWN BY: TRJ	FILE NO.:	VERT.:	NONE			TERRY L. FREEMAN DATE: 10/6/04 LIC. NO. 21367	