

CERTIFICATE OF SURVEY  
 BLOCK 2, COMMERCIAL CLUB'S  
 ADDITION TO WALKER AND  
 PART OF GOVERNMENT LOT 2,  
 SECTION 23, TOWNSHIP 142 NORTH,  
 RANGE 31 WEST, CASS COUNTY, MINNESOTA

FOR: D.W. JONES  
 P.O. BOX 340  
 WALKER, MN 56484

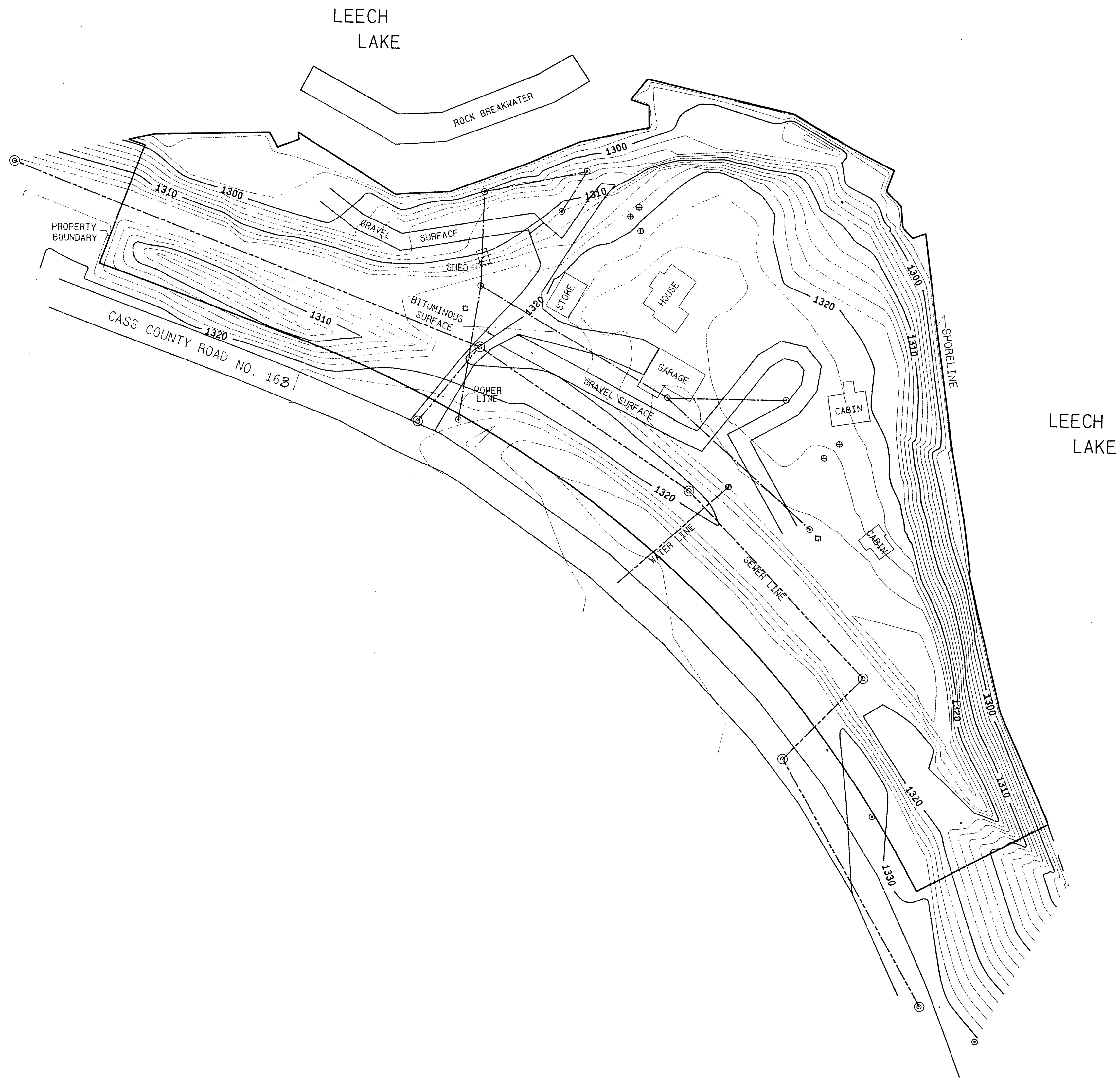

LEECH LAKE

- ⊕ DENOTES HYDRANT
- ⊗ DENOTES SEWER STANDPIPE
- ⊙ DENOTES POWER POLE
- ⊠ DENOTES TELEPHONE PEDESTAL
- ⊙ DENOTES MANHOLE

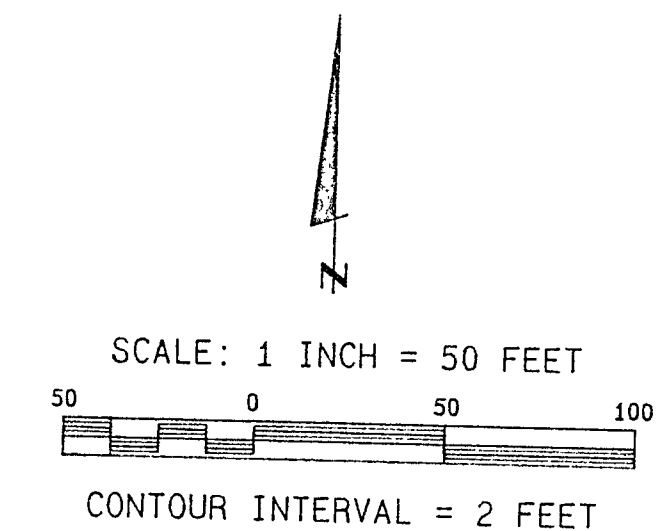

- DENOTES POWER LINE
- - - DENOTES WATER LINE
- - - DENOTES SEWER LINE

I HEREBY CERTIFY THAT THIS SURVEY, PLAN, SPECIFICATION OR REPORT WAS PREPARED BY ME OR UNDER MY DIRECT SUPERVISION AND THAT I AM A DULY LICENSED ENGINEER OR LAND SURVEYOR UNDER THE LAWS OF THE STATE OF MINNESOTA.

*Greg L. Ann*  
 DATE 4/1/94 LIC. NO. 21367

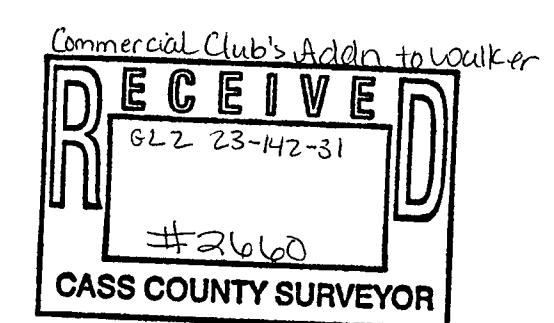

LANDECKER & ASSOCIATES INC.		PROJ. NO.	DATE	REVISIONS	COMPUTER
WALKER, MN. 56484		TLF	8/16/94		34247
PHONE 218-547-1296		DRAWN BY	SCALE		114 30
PLANNING ENGINEERING SURVEYING		TLF	1" = 50'		FILE NO. 34247
		DRAWN BY	DATE		
		KAM	8/16/94		
					SHEET 1 OF 1