

CERTIFICATE OF SURVEY

**PART OF THE NORTHEAST QUARTER OF THE SOUTHEAST QUARTER AND
GOVERNMENT LOTS 4 AND 5,
SECTION 27, TOWNSHIP 140 NORTH, RANGE 26 WEST,
CASS COUNTY, MINNESOTA**

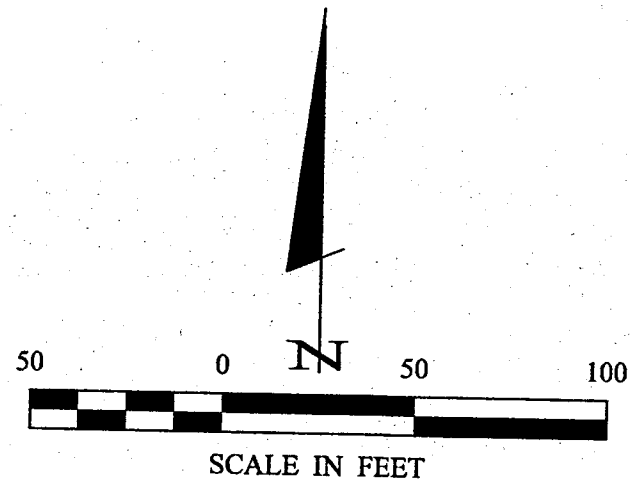

• DENOTES MONUMENT FOUND

NOTE: TRACT WILL BE MONUMENTED
WHEN TITLE ACTION IS COMPLETE.

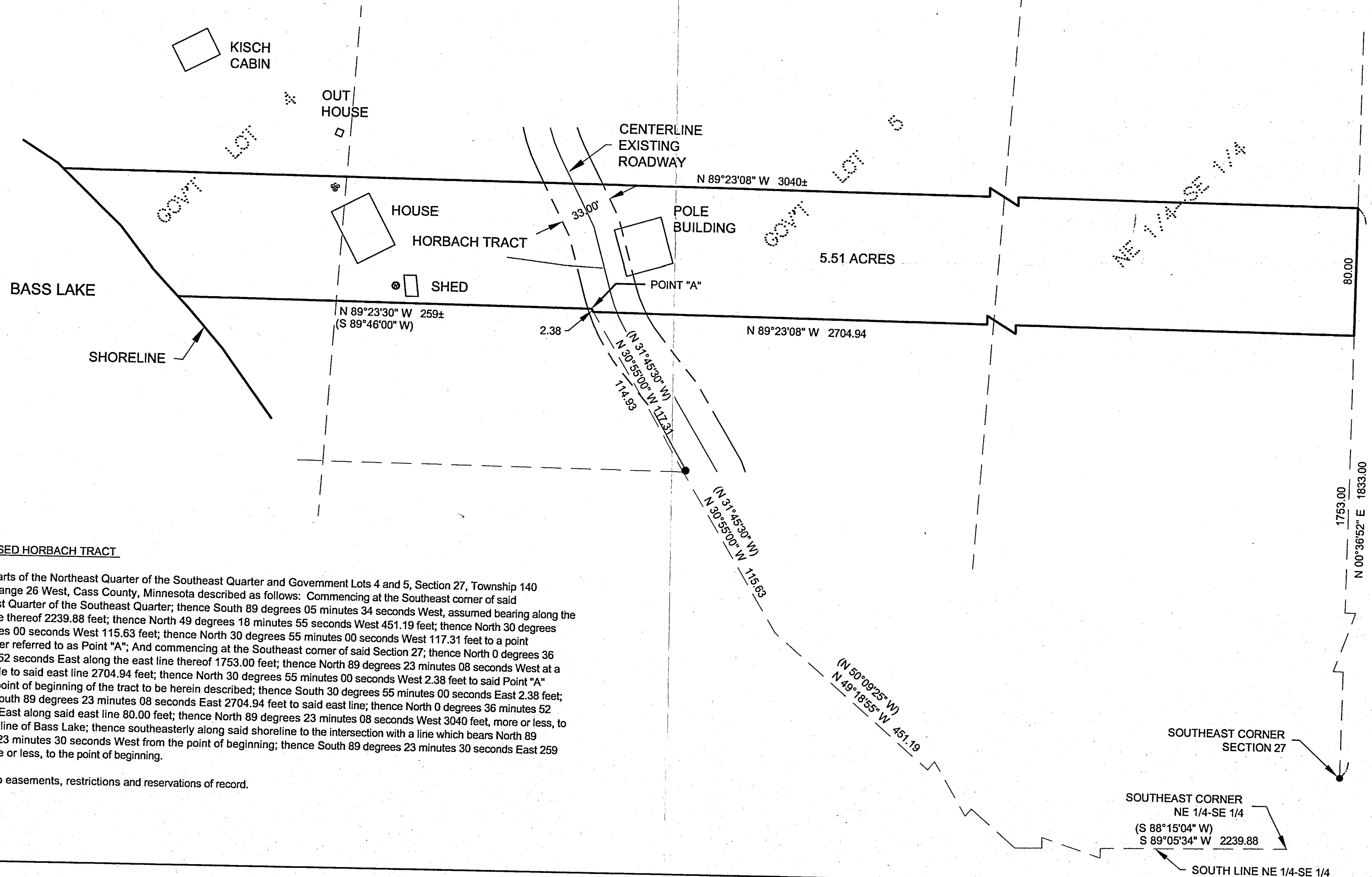

PROPOSED HORBACH TRACT

Those parts of the Northeast Quarter of the Southeast Quarter and Government Lots 4 and 5, Section 27, Township 140 North, Range 26 West, Cass County, Minnesota described as follows: Commencing at the Southeast corner of said Northeast Quarter of the Southeast Quarter; thence South 89 degrees 05 minutes 34 seconds West, assumed bearing along the south line thereof 2239.88 feet; thence North 49 degrees 18 minutes 55 seconds West 451.19 feet; thence North 30 degrees 55 minutes 00 seconds West 115.63 feet; thence North 30 degrees 55 minutes 00 seconds West 117.31 feet to a point hereinafter referred to as Point "A"; And commencing at the Southeast corner of said Section 27; thence North 0 degrees 36 minutes 52 seconds East along the east line thereof 1753.00 feet; thence North 89 degrees 23 minutes 08 seconds West at a right angle to said east line 2704.94 feet; thence North 30 degrees 55 minutes 00 seconds West 2.38 feet to said Point "A" and the point of beginning of the tract to be herein described; thence South 30 degrees 55 minutes 00 seconds East 2.38 feet; thence South 89 degrees 23 minutes 08 seconds East 2704.94 feet to said east line; thence North 0 degrees 36 minutes 52 seconds East along said east line 80.00 feet; thence North 89 degrees 23 minutes 08 seconds West 3040 feet, more or less, to the shoreline of Bass Lake; thence southeasterly along said shoreline to the intersection with a line which bears North 89 degrees 23 minutes 30 seconds West from the point of beginning; thence South 89 degrees 23 minutes 30 seconds East 259 feet, more or less, to the point of beginning.

Subject to easements, restrictions and reservations of record.

RECEIVED
NE-SE 1/4-SE 1/4
GL-4-S
MAR 16 2005
#2046
CASS COUNTY SURVEYOR

| <p>Landecker & Associates, Inc. Engineering · Surveying · Planning Walker, MN 56484 Phone 1-218-547-1206 Fax 1-218-547-2172</p> | | | | | | | | | |
|---|---|------|-------------|--|--|--|--|--|--|
| <p>I HEREBY CERTIFY THAT THIS SURVEY, PLAN, SPECIFICATION, OR REPORT WAS PREPARED BY ME OR UNDER MY DIRECT SUPERVISION AND THAT I AM A LICENSED PROFESSIONAL ENGINEER OR LAND SURVEYOR UNDER THE LAWS OF THE STATE OF MINNESOTA.</p> <p style="text-align: right;">DATE: <u>2/28/05</u> FREEMAN LIC. NO. <u>21367</u></p> | <p style="text-align: center;">CERTIFICATE OF SURVEY</p> <p>PROJ. MGR. DRG CHECKED BY: TLF DRAWN BY: DRG</p> <p>COMPUTER: 042175 FIELD BOOK: BOOK 220 PG. 40 FILE NO: 042175</p> <p>DATE: <u>2/28/05</u> SCALE: HORIZ. 1"=50' VERT. NONE</p> <p>REVISIONS</p> <table border="1" style="width: 100%; border-collapse: collapse;"> <thead> <tr> <th>DATE</th> <th>DESCRIPTION</th> </tr> </thead> <tbody> <tr> <td> </td> <td> </td> </tr> <tr> <td> </td> <td> </td> </tr> <tr> <td> </td> <td> </td> </tr> </tbody> </table> | DATE | DESCRIPTION | | | | | | |
| DATE | DESCRIPTION | | | | | | | | |
| | | | | | | | | | |
| | | | | | | | | | |
| | | | | | | | | | |
| <p>1 of 1</p> | | | | | | | | | |