

CERTIFICATE OF SURVEY

THE SOUTHWEST QUARTER OF THE NORTHWEST QUARTER,
SECTION 13, TOWNSHIP 143 NORTH, RANGE 29 WEST,
CASS COUNTY, MINNESOTA

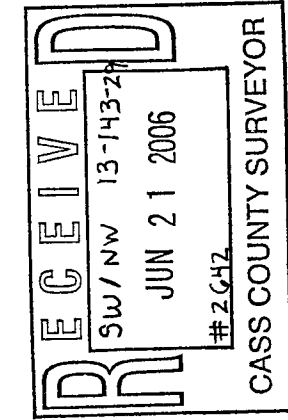

© 2005 Landecker & Associates, Inc.
Landecker & Associates, Inc.
Engineering - Surveying - Planning
Wadena, MN 56484
Phone: 218-947-1306
Fax: 218-947-1272

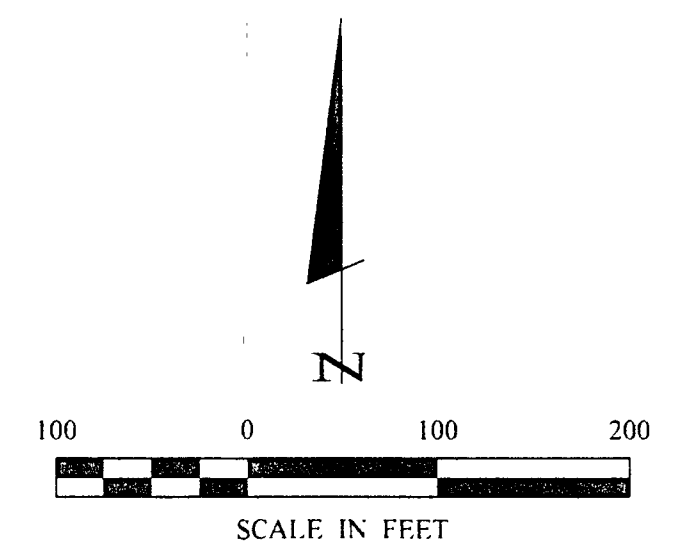
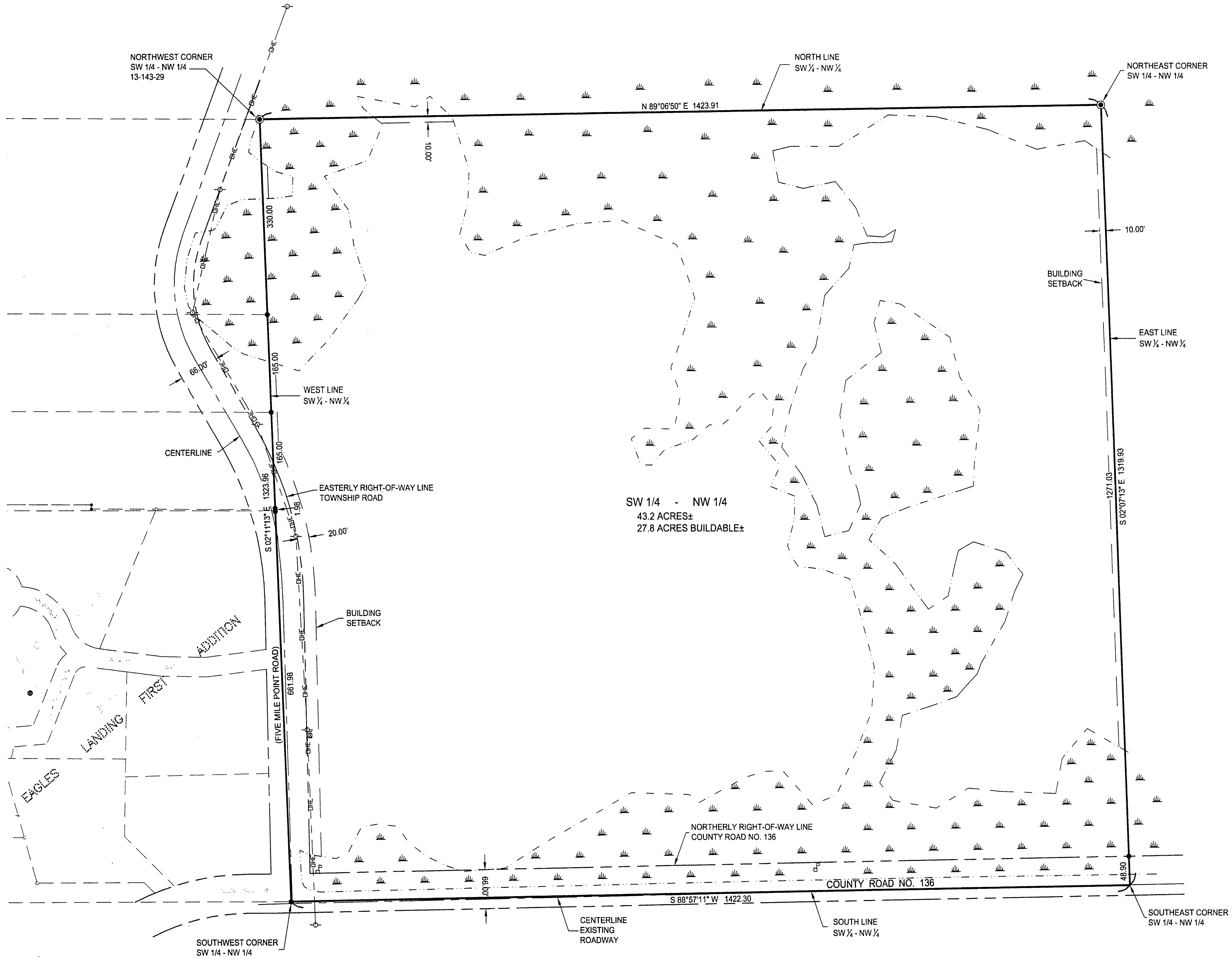

LEGEND

- ⊙ DENOTES G.L.O. BRASS CAP MONUMENT FOUND
- DENOTES MONUMENT FOUND
- ≡ DENOTES WET LAND(S)
- DENOTES EXISTING UTILITY POLE
- ⊞ DENOTES EXISTING GROUND TRANSFORMER
- DENOTES EXISTING OVERHEAD ELECTRIC CABLE
- ⊞ DENOTES EXISTING PHONE PEDESTAL

ORIENTATION OF THIS BEARING SYSTEM IS BASED ON THE SOUTH LINE OF THE SOUTHWEST QUARTER OF THE NORTHWEST QUARTER TO HAVE AN ASSUMED BEARING OF S 88°57'11" W.

SURVEYOR'S NOTE:

This Certificate of Survey shows the physical features readily visible and witnessed during the course of our field boundary survey, completed on the date herein given.

We were particularly watchful for certain items furnished by you and described in Schedule B - Section 11 of ALTA Commitment File No. 2252-FA, labeled "Exceptions", and in addition, wetlands as shown.

Namely:

- Item 1. Any discrepancies or conflicts in boundary lines, any shortages in area, or an encroachment or overlapping of improvements.
- Item 2. Any facts, rights, interests or claims which are not shown by the public record but which could be ascertained by an accurate survey of the land or by making inquiry of persons in possession thereof.
- Item 3. Easements, liens or encumbrances or claims thereof, which are not shown by the public record.
- Item 6. Right of way for roadway #136.

I HEREBY CERTIFY THAT THIS SURVEY, PLAN, SPECIFICATION, OR REPORT WAS MADE BY ME OR UNDER MY CLOSE PERSONAL SUPERVISION AND THAT I AM A LICENSED PROFESSIONAL ENGINEER OR LAND SURVEYOR UNDER THE LAWS OF THE STATE OF MINNESOTA.	
BY: <i>Terry L. Freeman</i>	DATE: 6/14/06
REVISIONS:	DATE:
DESCRIPTION:	DATE:
DATE:	DATE:
DATE: 6/14/06	DATE:
SCALE: 1"=100'	VERT: NONE
COMPUTER: 062041.dwg	FILE NO: 062041
FIELD BOOK: BOOK 255 PG 1	
PROJ. MGR: TRJ	CHECKED BY: TLF
CERTIFICATE OF SURVEY	DRAWN BY: AJB
For: The Alfred and Cedile Storer Family Trust	
WELLS FARGO BANK	
C/O ERIK ERIKSTRUP	
N9305-098 SIXTH AND MARQUETTE	
MINNEAPOLIS, MN 55479	
SHEET	1 OF 1