

Ponto LAKE

Sec. 28 & 33

28-139-29

# CERTIFICATE OF SURVEY

PART OF GOV'T. LOT 3, SEC. 28, T. 139 N., R. 29 W.

PART OF GOV'T. LOT 1, SEC. 33, T. 139 N., R. 29 W.

CASS COUNTY, MINNESOTA

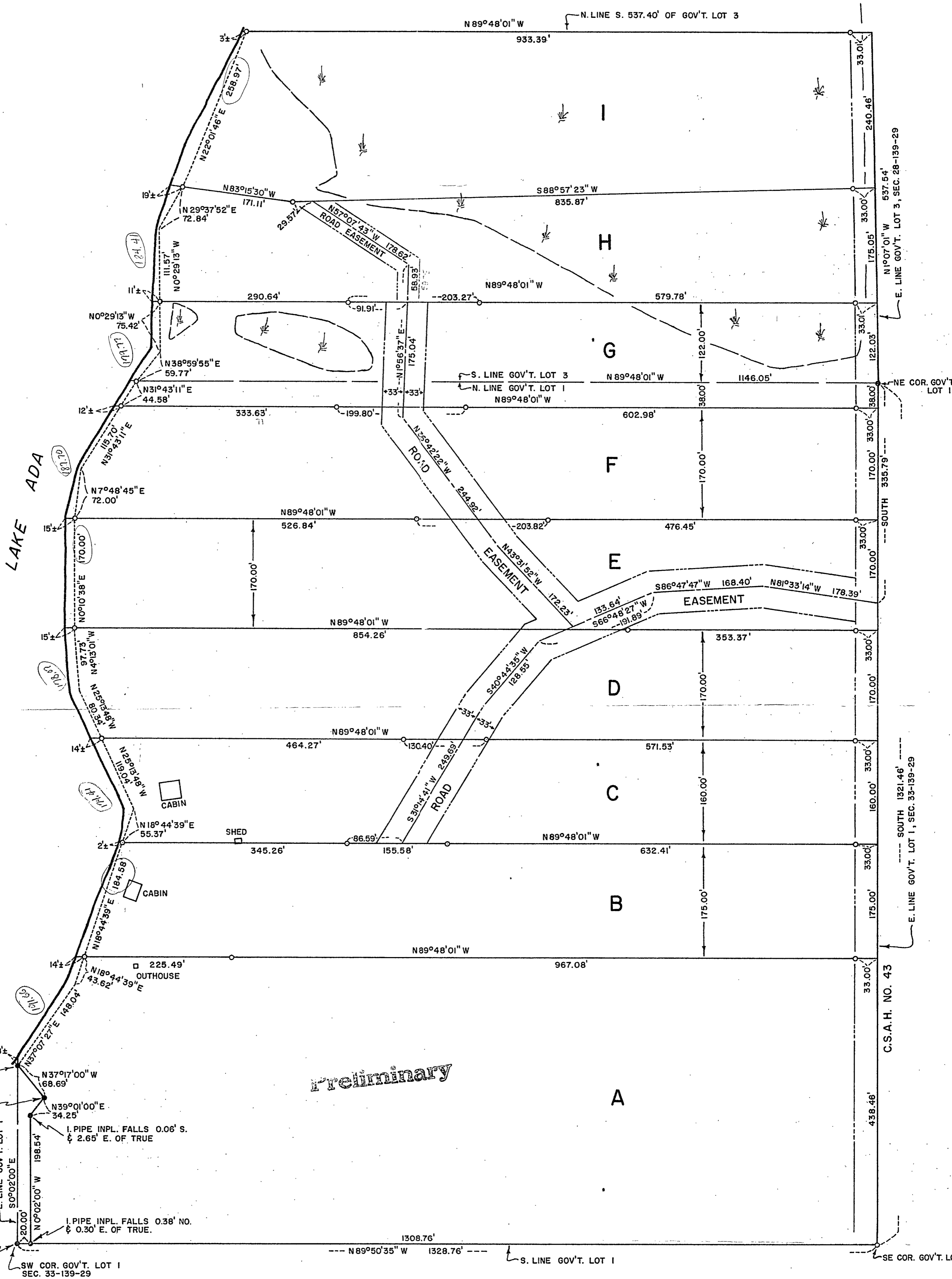

Preliminary

I. PIPE INPL. FALLS 2.28' S. & 2.68' E. OF TRUE

I. PIPE INPL. FALLS 0.29' S. & 2.92' E. OF TRUE

I. PIPE INPL. FALLS 0.06' S. & 2.65' E. OF TRUE

I. PIPE INPL. FALLS 0.38' N. & 0.30' E. OF TRUE.



SCALE: 1 INCH = 100 FEET

○ = IRON PIPE MON. SET

● = IRON MON. INPLACE

☼ DENOTES WETLAND

ORIENTATION OF THIS BEARING SYSTEM IS ASSUMED

SURVEY BY:  
 GARY STEVENSON & ASSOCIATES, INC.  
 LAND SURVEYING & CONSULTING ENGINEERING  
 BOX 292 WALKER, MINNESOTA 218-547-1296

SURVEY FOR:  
 ORVILLE HOLMQUIST

FILE NO: 924