

# CERTIFICATE OF SURVEY

S88°12'45"W 197.41

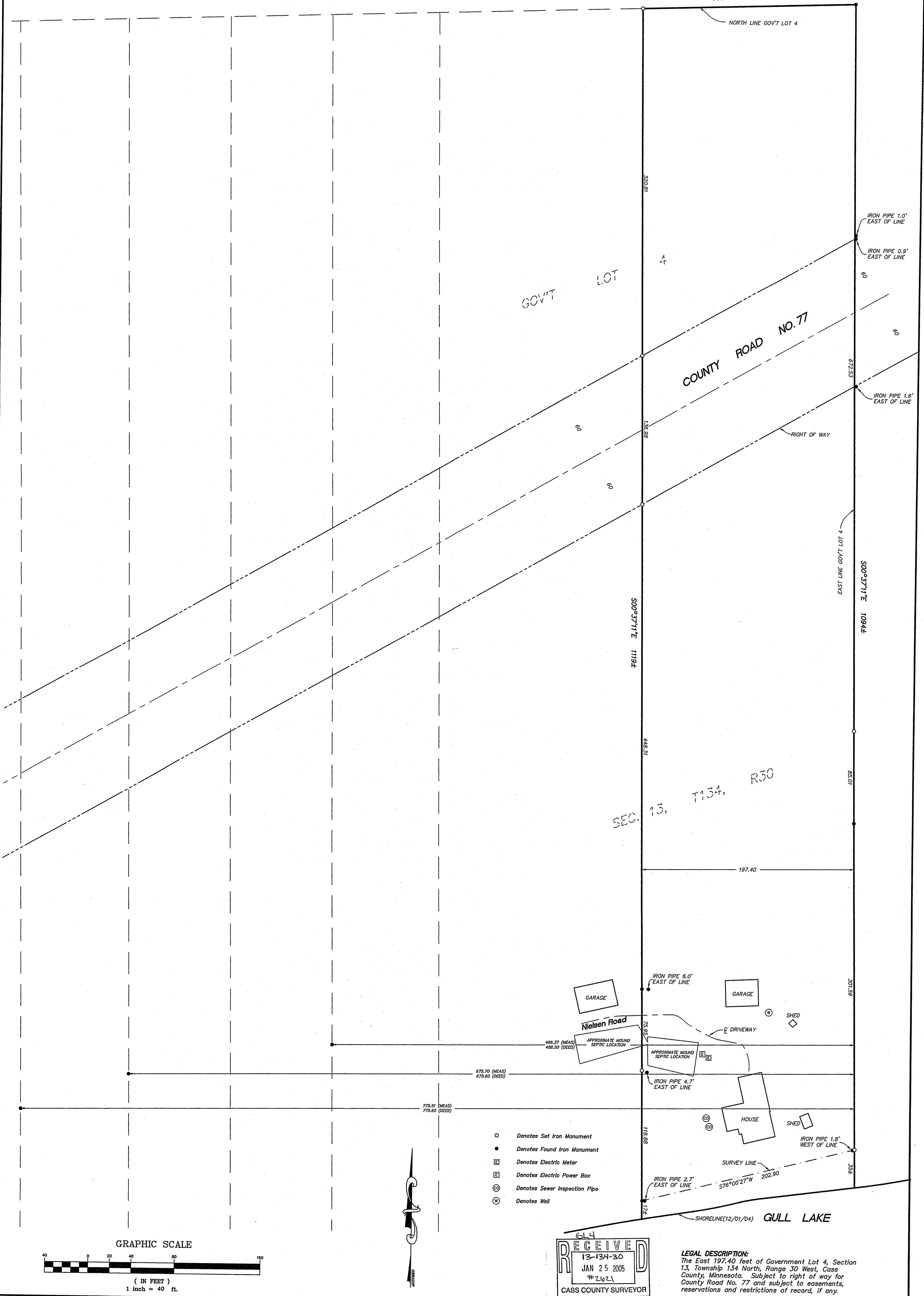

SEC. 13, T134, R30

- Denotes Set Iron Monument
- Denotes Found Iron Monument
- ⊠ Denotes Electric Meter
- ⊞ Denotes Electric Power Box
- ⊙ Denotes Sewer Inspection Pipe
- ⊕ Denotes Well

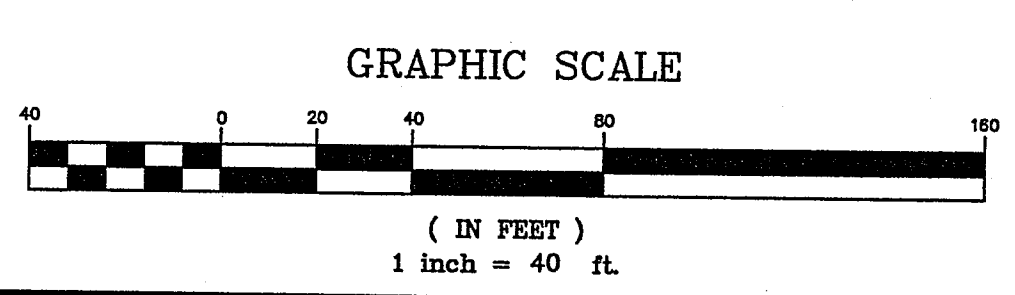

614  
**RECEIVED**  
13-134-30  
JAN 25 2005  
#2621  
CASS COUNTY SURVEYOR

**LEGAL DESCRIPTION:**  
The East 197.40 feet of Government Lot 4, Section 13, Township 134 North, Range 30 West, Cass County, Minnesota. Subject to right of way for County Road No. 77 and subject to easements, reservations and restrictions of record, if any.

Prepared By:  
**Westwood Professional Services, Inc.**  
411 Laurel Street  
Brainerd, MN 56401  
Phone: (218) 829-1751 Fax: (218) 829-4733

I hereby certify that this survey was prepared by me or under my direct supervision and that I am a duly licensed LAND SURVEYOR under the laws of the State of Minnesota.  
*Bruce Grivna*  
Bruce Grivna  
Date: 1/21/05 License No. 17253

Crew: EN/KV  
Checked: BWG  
Drawn: CDH  
Record Drawing by/date:

Prepared for:  
**Larry & Judy Stemper**

Part of Gov't Lot 4, Sec. 13,  
T134, R30, Cass Co., MN.