

CERTIFICATE OF SURVEY

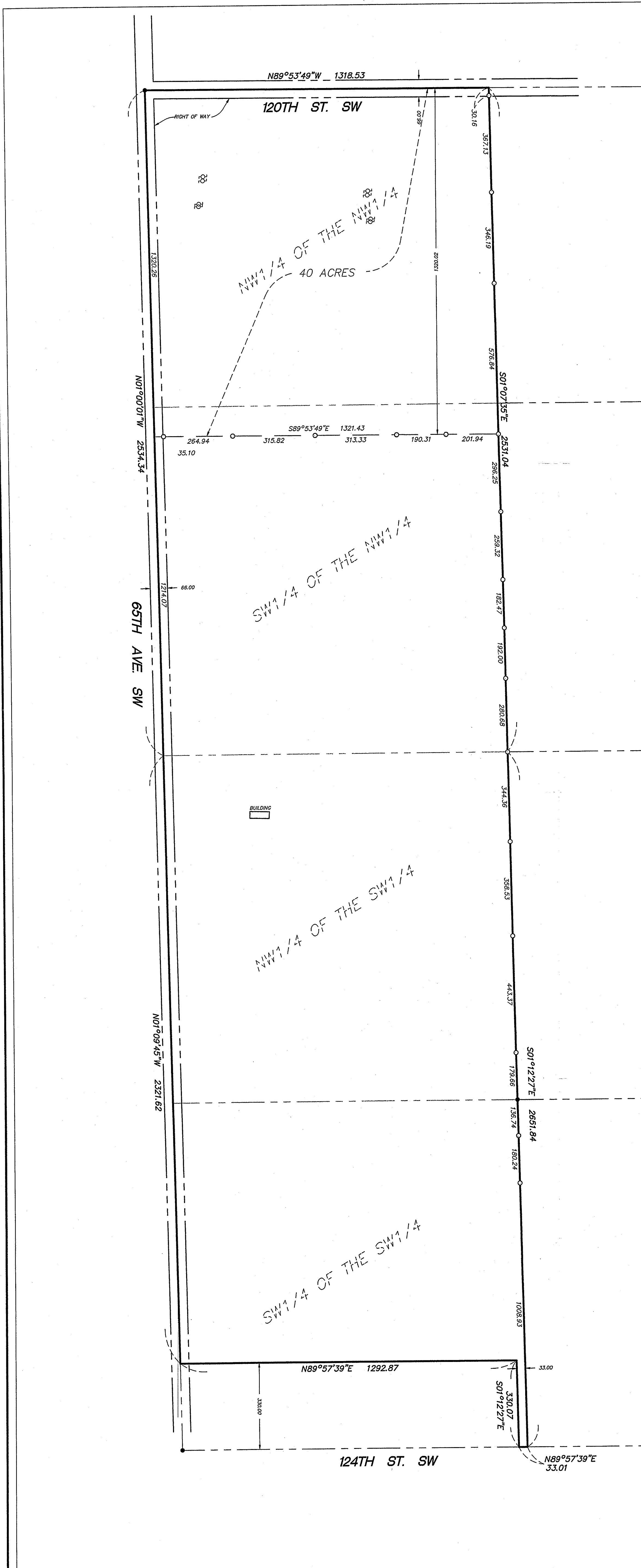

LEGAL DESCRIPTION:

The Northwest Quarter of the Northwest Quarter, Section 5, Township 133 North, Range 31 West, Cass County, Minnesota. Subject to right of way for township roads, and subject to easements, reservations and restrictions of record, if any.
 AND
 The Southwest Quarter of the Northwest Quarter, Section 5, Township 133 North, Range 31 West, Cass County, Minnesota. Subject to right of way for township road, and subject to easements, reservations and restrictions of record, if any.
 AND
 The Northwest Quarter of the Southwest Quarter, Section 5, Township 133 North, Range 31 West, Cass County, Minnesota. Subject to right of way for township road, and subject to easements, reservations and restrictions of record, if any.
 AND
 The Southwest Quarter of the Southwest Quarter, Section 5, Township 133 North, Range 31 West, Cass County, Minnesota, EXCEPT that part thereof described as follows:
 The South 330 feet of the Southwest Quarter of the Southwest Quarter of Section 5, Township 133 North, Range 31 West, Cass County, Minnesota. EXCEPT the East 33 feet thereof.
 Subject to right of way for township roads, and subject to easements, reservations and restrictions of record, if any.

TOTAL AREA = 147.66 ACRES

- Denotes Set Iron Monument Capped RLS 17253
- Denotes Found Iron Monument
- ⊙ Denotes Power Pole

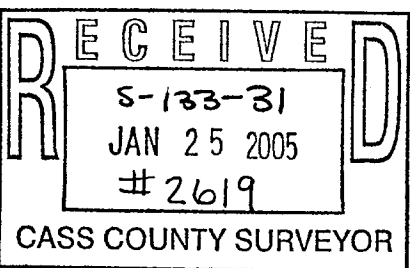
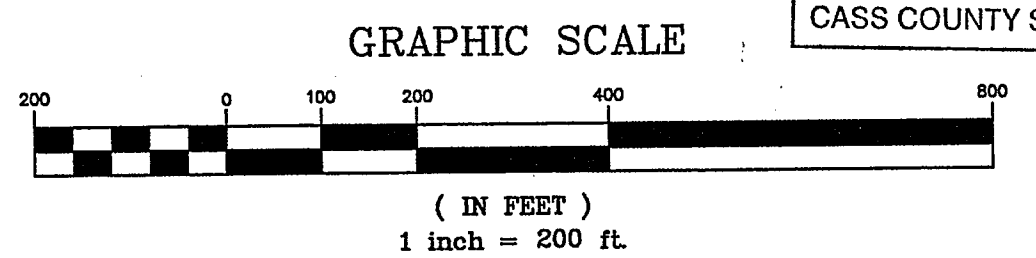

Prepared By:
Westwood Professional Services, Inc.
 411 Laurel Street
 Brainerd, MN 56401
 Phone: (218) 829-1751 Fax: (218) 829-4733

I hereby certify that this survey was prepared by me or under my direct supervision and that I am a duly licensed LAND SURVEYOR under the laws of the State of Minnesota.

 Bruce Grivna
 Date: 1/21/05 License No. 17253

Crew: EN/KV
 Checked: BWG
 Drawn: CDH
 Record Drawing by/date:

Prepared for:
Bill Skeesick
 12303 71st Ave SW
 Motley, Minnesota 56466

Part of Section 5, T 133N,
 R 31W, Cass County., MN.