

Part of Government Lot 1 Section 27 Township 142N Range 31W of the 5th P.M. Cass County Minn.
 Prepared by Harold Guro County Surveyor of Cass County, Walker Minnesota
 Showing the lands of Paul Jewell and Phillip Jewell Sr

Section 27 T. 142. R. 31

West line Lot 1

Section line

Point of beginning 456.98 ft South
 and 16 1/2 feet East from the
 NW Cor. of Lot 1.

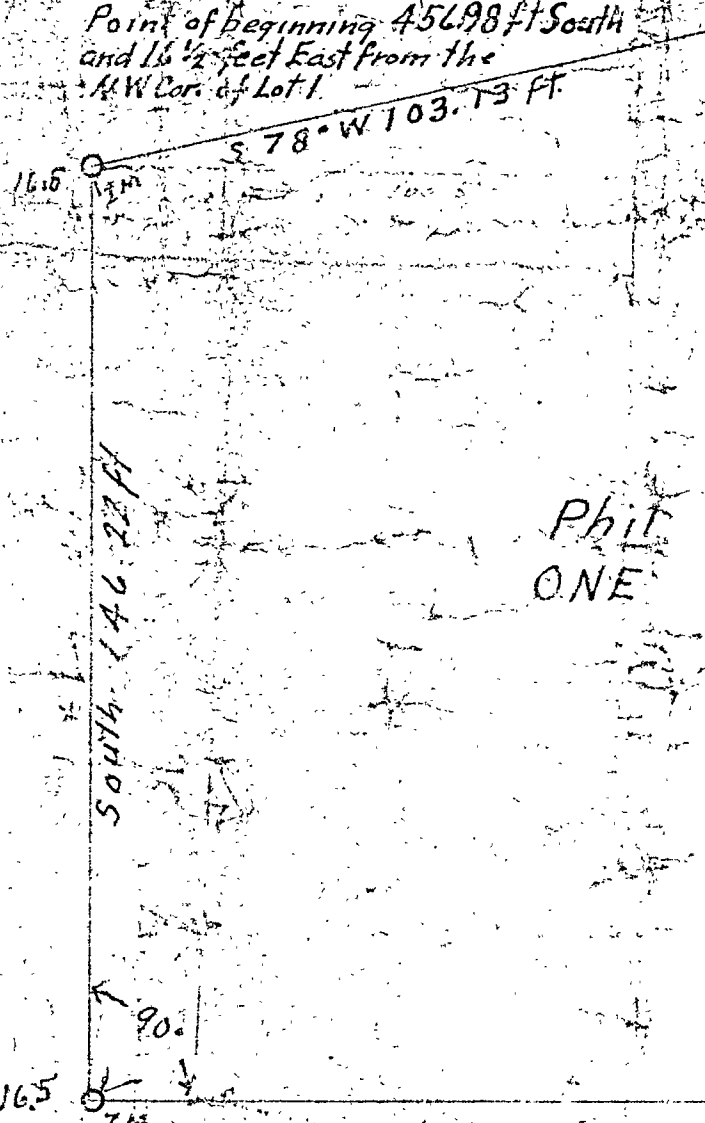

Phil Jewell Sr
 ONE ACRE

East 314.56 ft

Point of beginning 284.98 ft S. and
 352.06 ft East from the NW Cor. of Lot 1

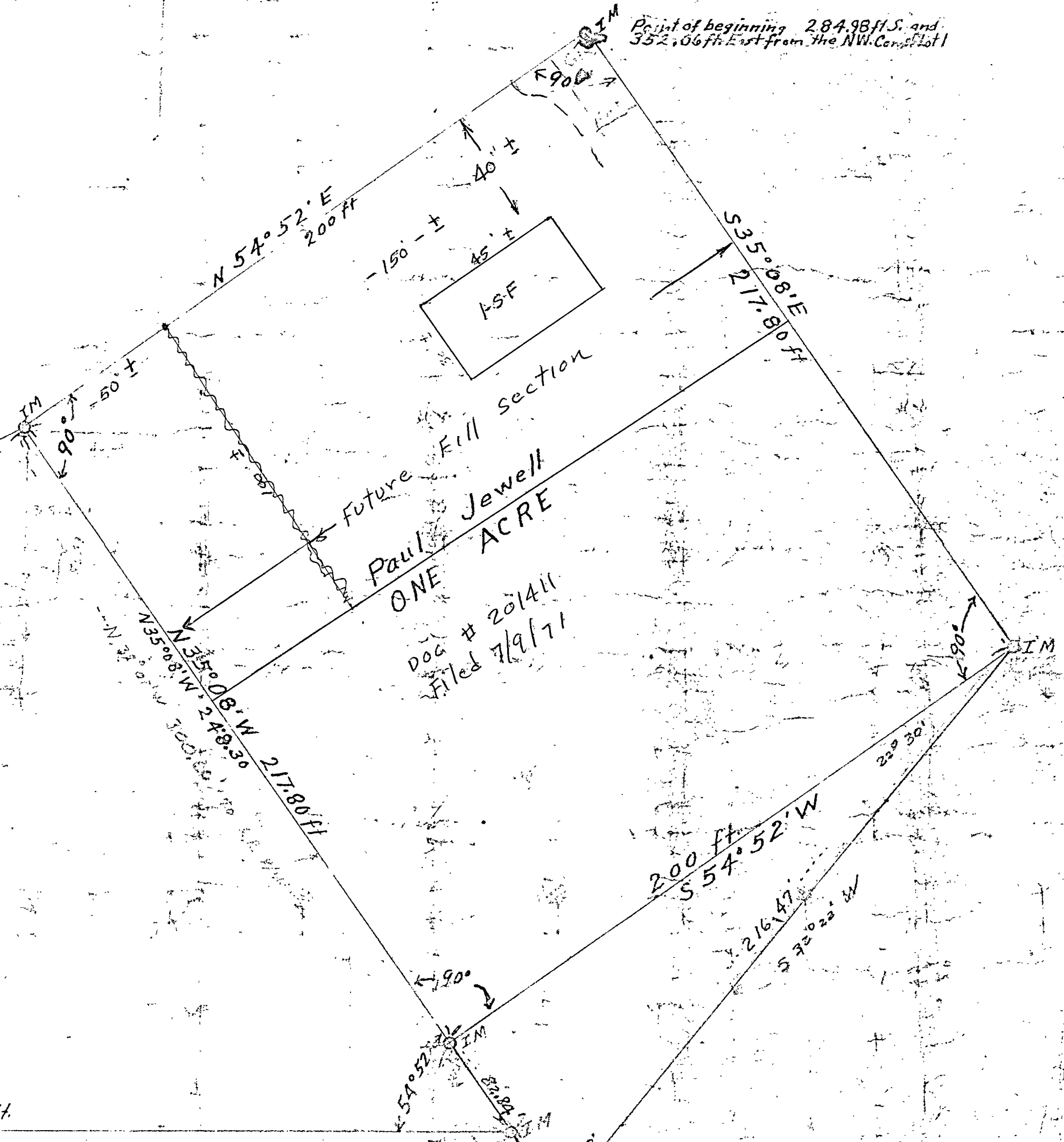

Paul Jewell
 ONE ACRE
 Dog # 201411
 Filed 7/9/71

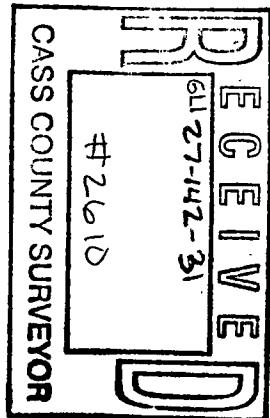

S.A.P. 11-612-02/03