

CERTIFICATE OF SURVEY

PART OF GOVERNMENT LOTS 1 AND 2,
SECTION 26, TOWNSHIP 142 NORTH, RANGE 31 WEST,
CASS COUNTY, MINNESOTA

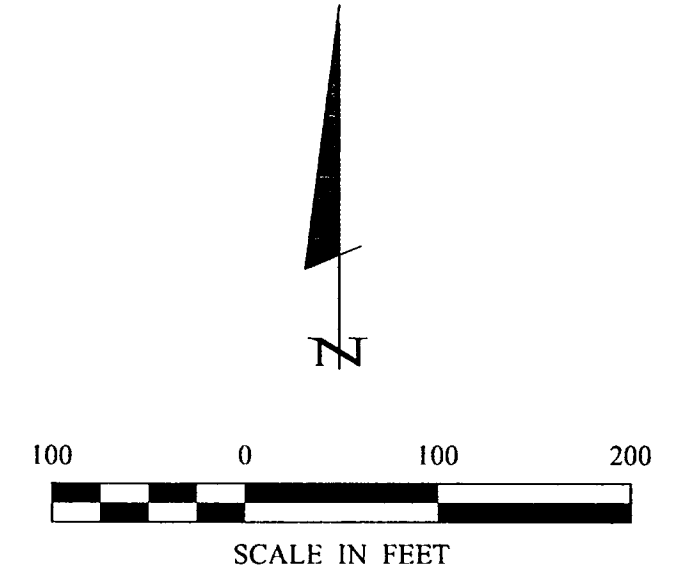
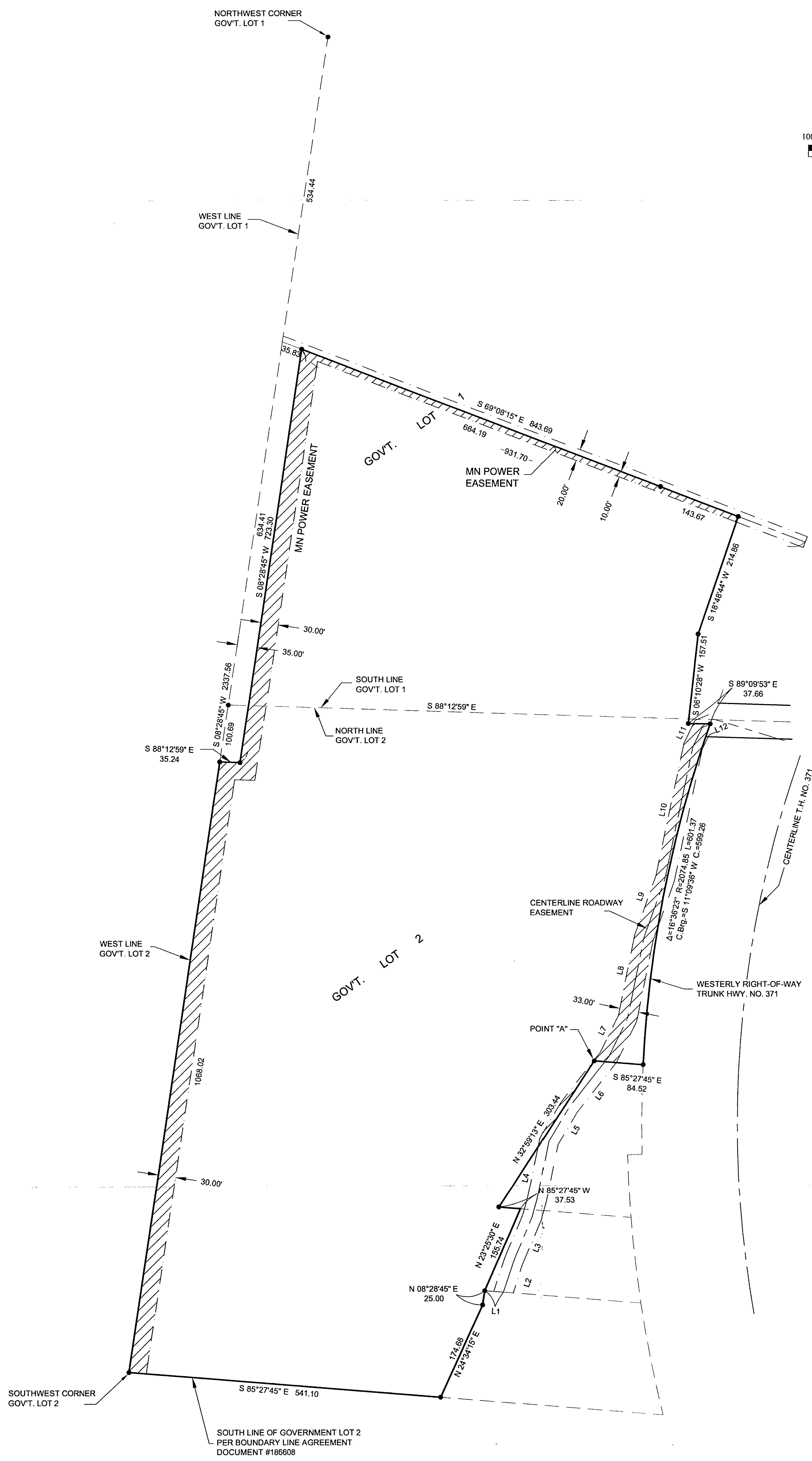

- DENOTES MONUMENT FOUND
- DENOTES IRON MONUMENT SET MARKED BY LICENSE NO. 21367
- ▨ DENOTES EASEMENT

ORIENTATION OF THIS BEARING SYSTEM IS BASED ON THE WEST LINE OF GOVERNMENT LOT 1 TO HAVE AN ASSUMED BEARING OF S 8°28'45\" W.

LINE	LENGTH	BEARING
L1	32.49	S 85°27'45\" E
L2	57.00	N 18°09'04\" E
L3	83.76	N 22°39'13\" E
L4	134.94	N 12°26'03\" E
L5	69.52	N 30°25'27\" E
L6	109.28	N 38°05'00\" E
L7	75.29	N 26°09'41\" E
L8	142.19	N 11°30'37\" E
L9	107.06	N 19°43'35\" E
L10	233.34	N 12°00'30\" E
L11	36.41	N 25°53'56\" E
L12	19.03	N 67°15'07\" E

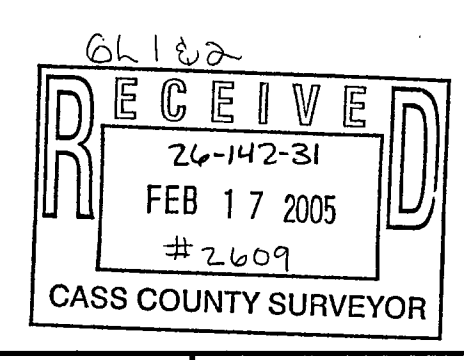

1 OF 1	CERTIFICATE OF SURVEY	PROJ. MGR. DRG	COMPUTER: 052008	DATE: 1/19/05	REVISIONS DATE DESCRIPTION BY	I HEREBY CERTIFY THAT THIS SURVEY, PLAN, SPECIFICATION, OR REPORT WAS PREPARED BY ME OR UNDER MY DIRECT SUPERVISION AND THAT I AM A DULY LICENSED PROFESSIONAL ENGINEER OR LAND SURVEYOR UNDER THE LAWS OF THE STATE OF MINNESOTA. FERRY L. FREEMAN DATE: 1/19/05 LIC. NO. 21367
	SCOTT BOIE 6500 STATE 371 NW WALKER, MN 56484	CHECKED BY:	FIELD BOOK:	SCALE: HORZ. 1"=100'		
		TLF	BOOK PG.	VERT. NONE		
		DRAWN BY:	FILE NO:			
		TRJ	052008			

Landecker & Associates, Inc.
Engineering - Surveying - Planning
Walker, MN 56484
Phone: 1-218-547-1296 Fax: 1-218-547-2272