

CERTIFICATE OF SURVEY

PART OF OUTLOT A, ULLAND'S SOUTH VIEW ACRES,
SECTION 5, TOWNSHIP 142 NORTH, RANGE 31 WEST,
CASS COUNTY, MINNESOTA

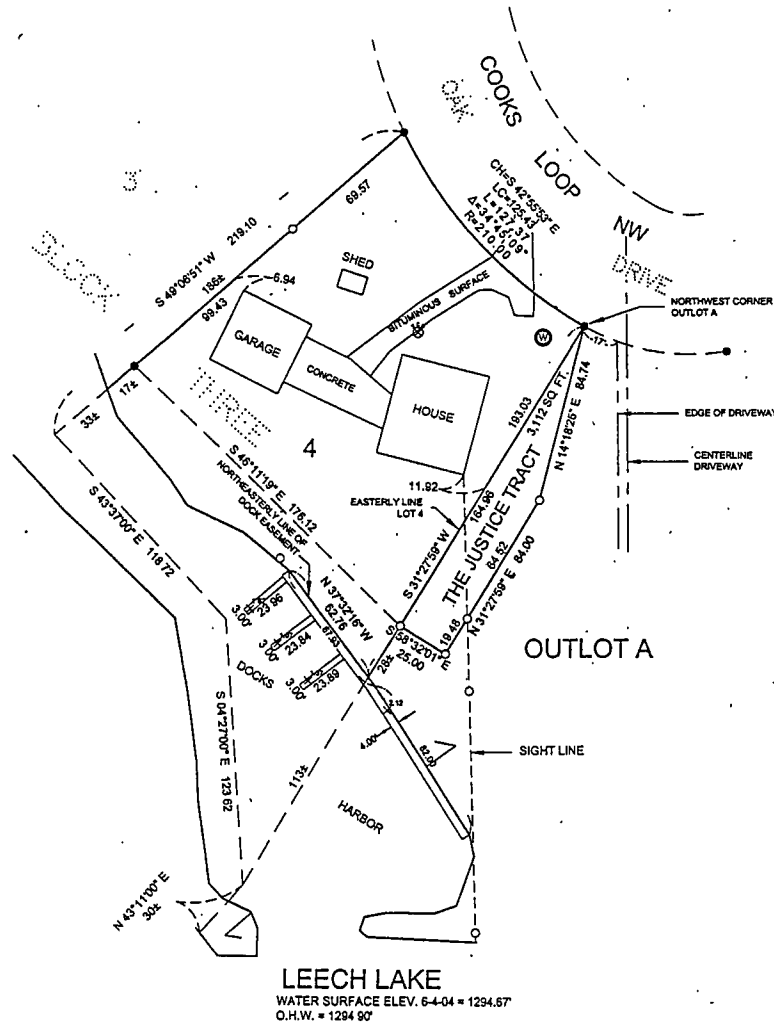

LEECH LAKE
WATER SURFACE ELEV. 6-4-04 = 1294.67
O.H.W. = 1294.90

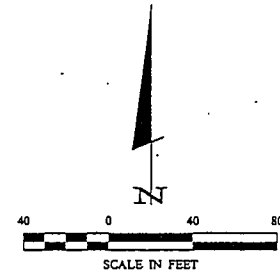

- DENOTES MONUMENT FOUND
- DENOTES IRON MONUMENT SET MARKED BY LICENSE NO. 21367
- ⊙ DENOTES WELL
- ⊗ DENOTES SEPTIC CLEANOUT
- X¹⁷ DENOTES DOCK HEIGHT ABOVE ORDINARY HIGH WATER

ORIENTATION OF THIS BEARING SYSTEM IS BASED ON THE SOUTHEASTERLY LINE OF LOT 4, BLOCK THREE TO HAVE AN ASSUMED BEARING OF S 31° 27' 59\"/>

Ulland's South View Acres

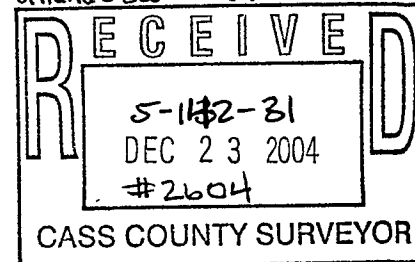

LANDSCAPER & ASSOCIATES, INC. 11801 WYANT L. FREEDMAN WALKER, MN 56484 PHONE: 507-535-1516 FAX: 507-535-1517	
DATE: 11/18/04 SCALE: 1"=40' SHEET NO.: 1 OF 1	BY: [Signature] TITLE: SURVEYOR
CONVEYOR: D2137 FIELD BOOK: BOOK 214, P. 43 FILE NO.: D2137	REVISIONS: DATE: 11/18/04 DESCRIPTION: [Blank]
PROJECT NAME: ULLAND'S SOUTH VIEW ACRES TWP: 142N RANG: 31W SEC: 5	CERTIFICATE OF SURVEY LARRY A. VALLE FREDRICKSON 9214 COOKS LOOP NW WALKER, MN 56484