

CERTIFICATE OF SURVEY

LOTS 1 & 2, BLOCK 3, AND OUTLOT B, FOREST & SHORES ESTATES,
ALL IN SECTION 30 TOWNSHIP 142 NORTH, RANGE 30 WEST,
CASS COUNTY, MINNESOTA

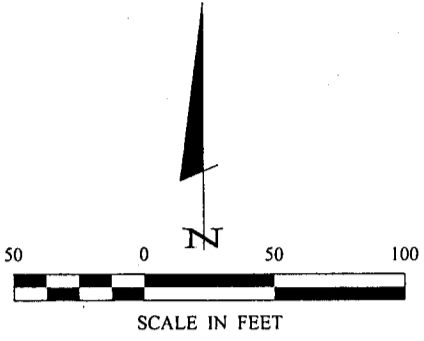

ORIENTATION OF THIS BEARING SYSTEM IS BASED ON THE SOUTH LINE OF OUTLOT B TO HAVE AN ASSUMED BEARING OF S 74°19'33" E.

- DENOTES MONUMENT FOUND
- DENOTES IRON MONUMENT SET MARKED BY LICENSE No. 21367

SITE BENCHMARK:
3/8" Nail in East side of 20" Poplar Tree.
ELEV. = 1307.39 (8/20/04)

LEECH LAKE AGENCY NARROWS

OHW = 1294.9 (NGVD) (MN/DNR)
BENCHMARK = CORP OF ENGINEERS GAUGE AT FEDERAL DAM 0.00 GAUGE = 1293.76
HIGHEST KNOWN ELEVATION = 1296.04 (1975)

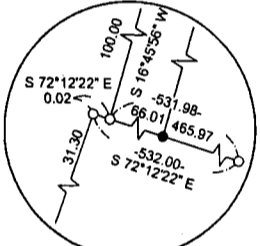

DETAIL
NOT TO SCALE

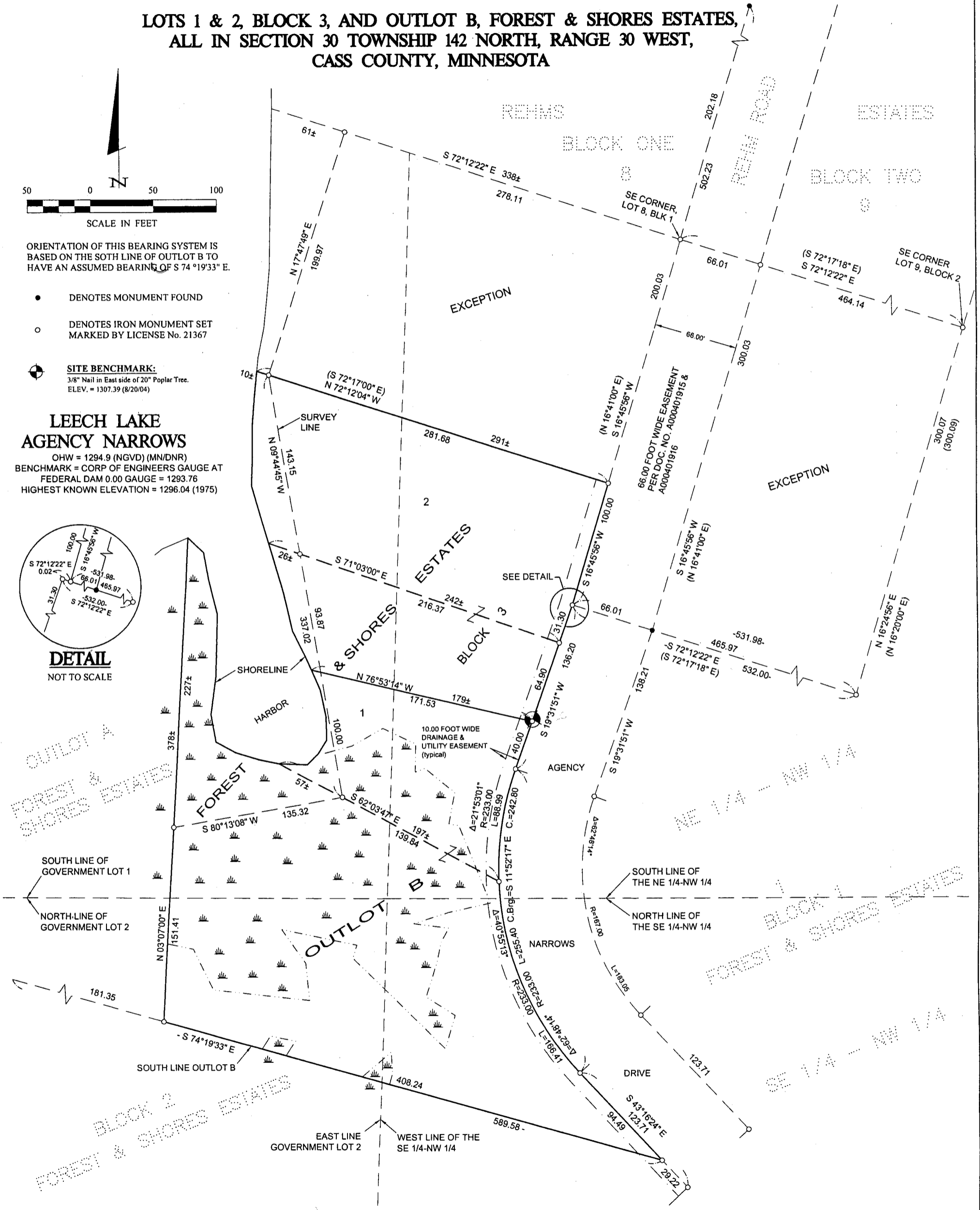

1 30 I	CERTIFICATE OF SURVEY		PROJ. MGR. TLF	COMPUTER 022240.dwg	DATE 12/30/04	REVISIONS DESCRIPTION	BY	I HEREBY CERTIFY THAT THIS SURVEY, PLAN, SPECIFICATION, OR REPORT WAS PREPARED BY ME OR UNDER MY DIRECT SUPERVISION AND THAT I AM A FULLY LICENSED PROFESSIONAL ENGINEER OR LAND SURVEYOR UNDER THE LAWS OF THE STATE OF MINNESOTA. TERRY L. FREEMAN DATE: 12/30/04 LIC. NO. 21367	Landecker & Associates, Inc. Engineering - Surveying - Planning Walker, MN 56484 Phone: 218-547-1196 Fax: 218-547-2172
	D.W. JONES P.O. BOX 340 WALKER, MN 56484		CHECKED BY: TLF	FIELD BOOK: BOOK 221 PG 55	SCALE: HORZ. 1"=50'				
			DRAWN BY: TPC	FILE NO. 022240	VERT. NONE				