

# CERTIFICATE OF SURVEY

PART OF GOVERNMENT LOT 1,  
SECTION 11, TOWNSHIP 142 NORTH, RANGE 29 WEST,  
CASS COUNTY, MINNESOTA

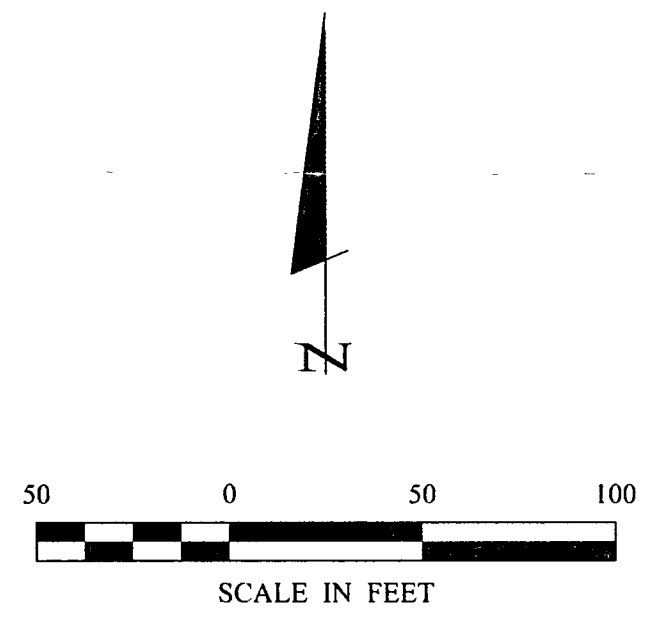
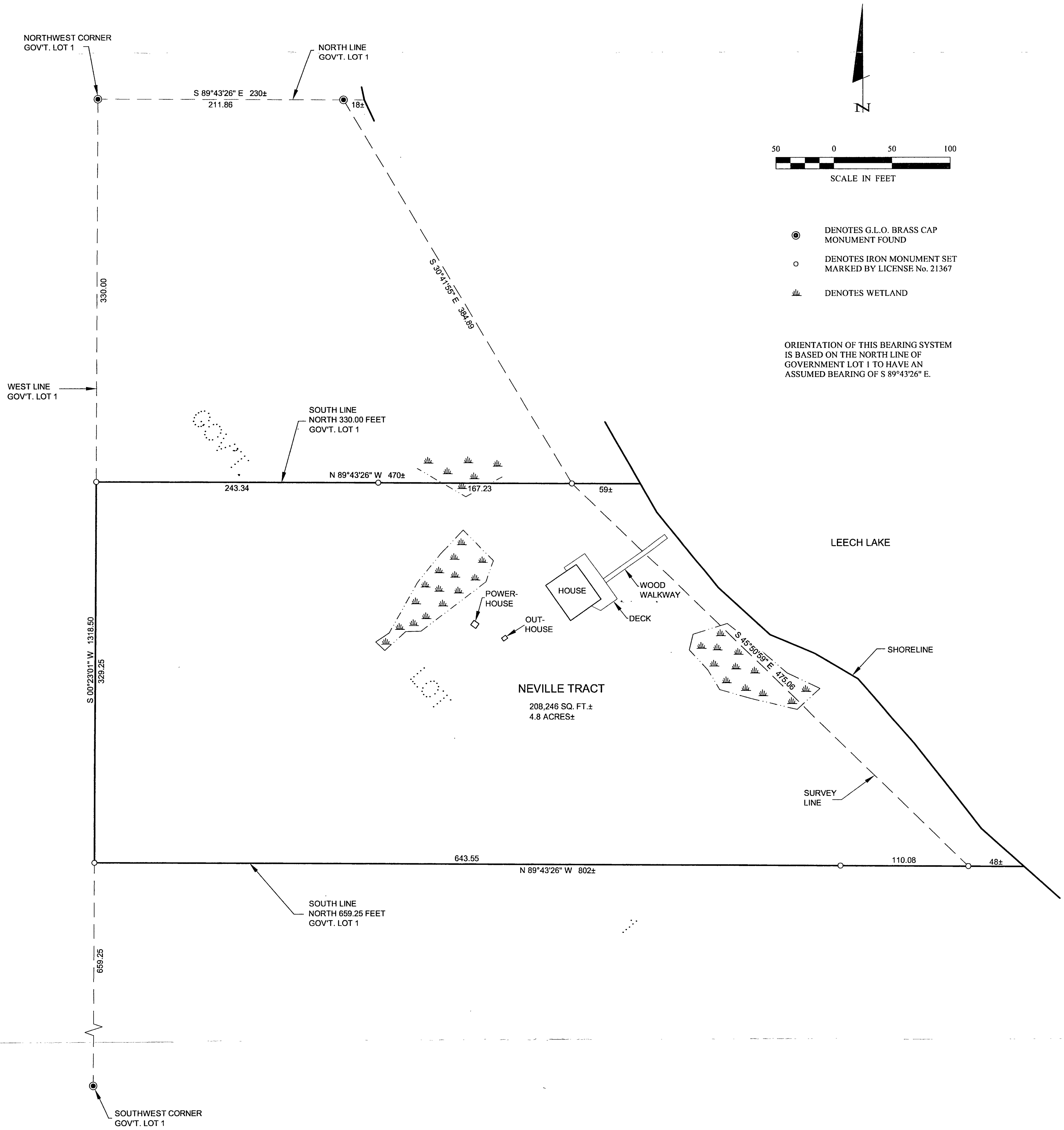

● DENOTES G.L.O. BRASS CAP MONUMENT FOUND  
 ○ DENOTES IRON MONUMENT SET MARKED BY LICENSE No. 21367  
 ≡ DENOTES WETLAND

ORIENTATION OF THIS BEARING SYSTEM IS BASED ON THE NORTH LINE OF GOVERNMENT LOT 1 TO HAVE AN ASSUMED BEARING OF S 89°43'26" E.

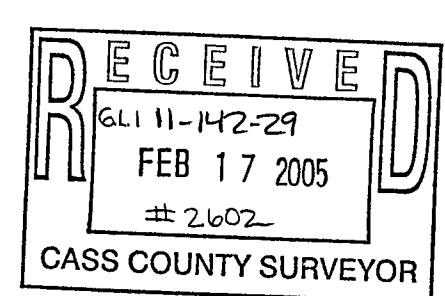

1 of 1	<b>CERTIFICATE OF SURVEY</b>	PROJ. MGR. DRG	COMPUTER: 052023	DATE: 2/16/05	REVISIONS DESCRIPTION	I HEREBY CERTIFY THAT THIS SURVEY, PLAN, SPECIFICATION, OR REPORT WAS PREPARED BY ME OR UNDER MY DIRECT SUPERVISION AND THAT I AM A DULY LICENSED PROFESSIONAL ENGINEER OR LAND SURVEYOR UNDER THE LAWS OF THE STATE OF MINNESOTA.   <b>TERRY L. FREEMAN</b> DATE 2/16/05 LIC. NO. 21367	<b>Landecker &amp; Associates, Inc.</b> Engineering · Surveying · Planning Walker, MN 56484 Phone: 1-218-547-1296 Fax: 1-218-547-2272
	JOE NEVILLE 3807 NE 150TH AVENUE CAMBRIDGE, IA 50046	CHECKED BY: TLF DRAWN BY: TRJ	FIELD BOOK: BOOK 229 PG. 1 FILE NO: 052023	SCALE: HORZ. 1"=50' VERT. NONE	BY:		