

# CERTIFICATE OF SURVEY

LOT 25 AND PART OF VACATED NORTH AVENUE, CHARITON BEACH,  
SECTION 34, TOWNSHIP 141 NORTH, RANGE 31 WEST,  
CASS COUNTY, MINNESOTA

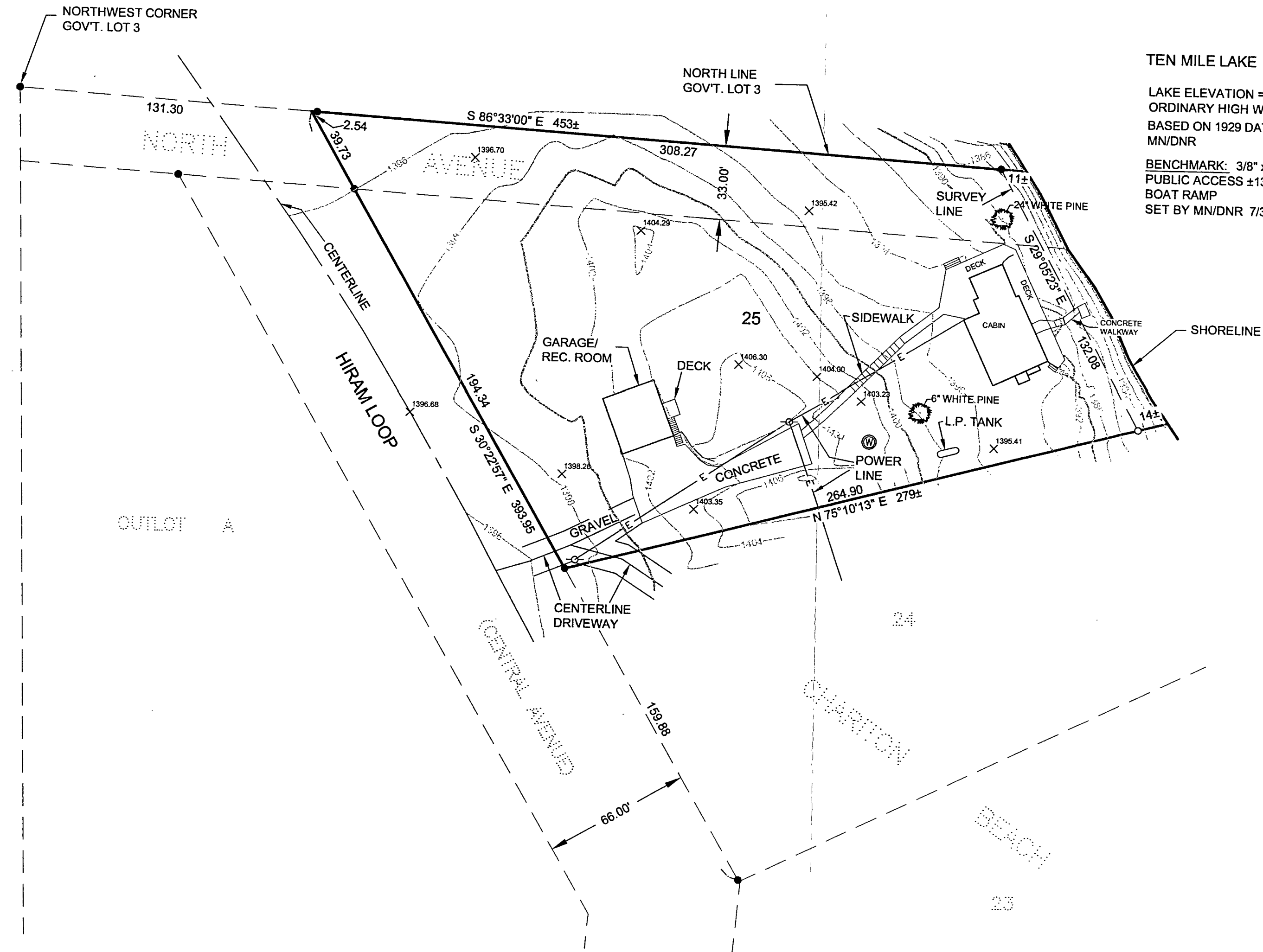

TEN MILE LAKE

LAKE ELEVATION = 1379.2 (11/3/04)  
ORDINARY HIGH WATER ELEV. = 1379.9  
BASED ON 1929 DATUM PER  
MN/DNR

BENCHMARK: 3/8" x 8" SPIKE NE SIDE OF 1.3' OAK AT THE  
PUBLIC ACCESS ±133' NNW OF THE TOP CENTERLINE OF THE  
BOAT RAMP  
SET BY MN/DNR 7/31/2001

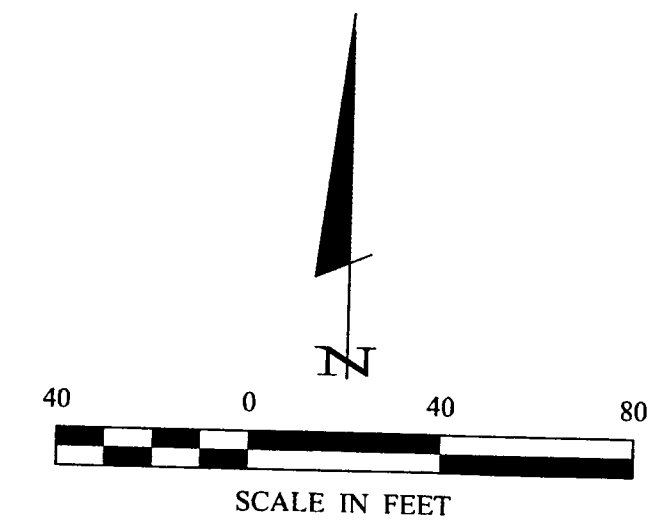

- DENOTES MONUMENT FOUND
- DENOTES IRON MONUMENT SET  
MARKED BY LICENSE NO. 21367
- ⊙ DENOTES WELL
- E-○ DENOTES POWER POLE AND  
OVERHEAD ELECTRIC LINE
- X<sup>1395.32</sup> DENOTES SPOT ELEVATION

ORIENTATION OF THIS BEARING SYSTEM  
IS BASED ON THE NORTH LINE OF  
GOVERNMENT LOT 3 TO HAVE AN  
ASSUMED BEARING OF  
S 86°33'00" E.

Chariton Beach  
**RECEIVED**  
34-44-31  
FEB 17 2005  
# 2600  
CASS COUNTY SURVEYOR

<b>CERTIFICATE OF SURVEY</b> JIM GRAVES 118 GROVELAND TERRACE MINNEAPOLIS, MN 55403		DATE: 7/16/04 SCALE: 1"=40' HORZ. 1"=40' VERT. NONE	COMPUTER: 042291 FIELD BOOK: BOOK 224, PG. 40 FILE NO: 042291	PROJ. MGR. DRG CHECKED BY: TLF DRAWN BY: TRJ	REVISIONS DATE DESCRIPTION BY	I HEREBY CERTIFY THAT THIS SURVEY PLAN, SPECIFICATION OR REPORT WAS PREPARED BY ME OR UNDER MY DIRECT SUPERVISION AND THAT I AM A DULY LICENSED PROFESSIONAL ENGINEER - LAND SURVEYOR UNDER THE LAWS OF THE STATE OF MINNESOTA. DATE: 12/16/04 SURVEYOR: JERRY L. FREEMAN LIC. NO. 21367
<b>CERTIFICATE OF SURVEY</b> SHEET 1 OF 1						

**Landecker & Associates, Inc.**  
 Engineering - Surveying - Planning  
 Walker, MN 56484  
 Phone: 1-218-547-1206  
 Fax: 1-218-547-2372