



1"=50'



- DENOTES FOUND IRON MONUMENT
- DENOTES IRON MONUMENT SET MARKED BY REGISTRATION NO. 21367

CERTIFICATE OF SURVEY

PART OF GOVERNMENT LOT 1, SECTION 24,
TOWNSHIP 140 NORTH, RANGE 29 WEST,
CASS COUNTY, MINNESOTA

For: *Don & Lhea*
1389 Primrose St. 26 &
Grand Forks, ND. 58201

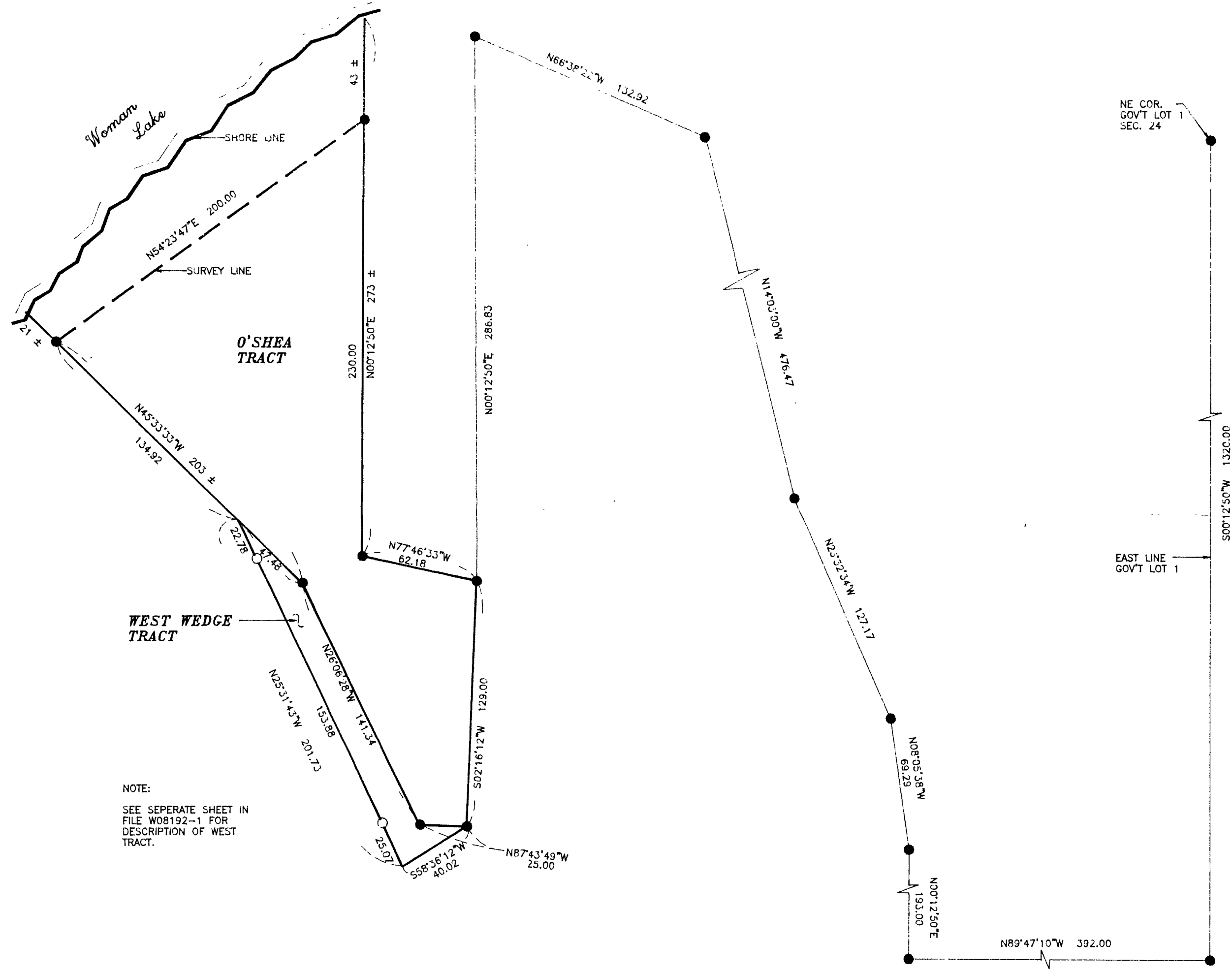

NOTE:
SEE SEPERATE SHEET IN
FILE W08192-1 FOR
DESCRIPTION OF WEST
TRACT.

I HEREBY CERTIFY THAT THIS SURVEY, PLAN,
SPECIFICATION OR REPORT WAS PREPARED
BY ME OR UNDER MY DIRECT SUPERVISION
AND THAT I AM A DULY LICENSED ENGINEER
OR LAND SURVEYOR UNDER THE LAWS OF
THE STATE OF MINNESOTA.
Henry L. ...
DATE *12/20/95* LIC. NO. *21367*

LANDECKER & ASSOCIATES INC.
WALKER, MN. 56484
PHONE 218-547-1296
PLANNING ENGINEERING SURVEYING

PRDG. MGR.	DATE	REVISIONS	COMPUTER
TLF	12-20-95		8192-1
CHECKED BY	SCALE		BDDK PG.
TLF	1"=50'		FILE NO. W08192-1
DRAWN BY	HORIZ.		SHEET 1 OF 1
MRS	VERT. NONE		