

# CERTIFICATE OF SURVEY

LOT 3, WINNIE CHAPMAN BEACH,  
SECTION 28, TOWNSHIP 140 NORTH, RANGE 28 WEST,  
CASS COUNTY, MINNESOTA

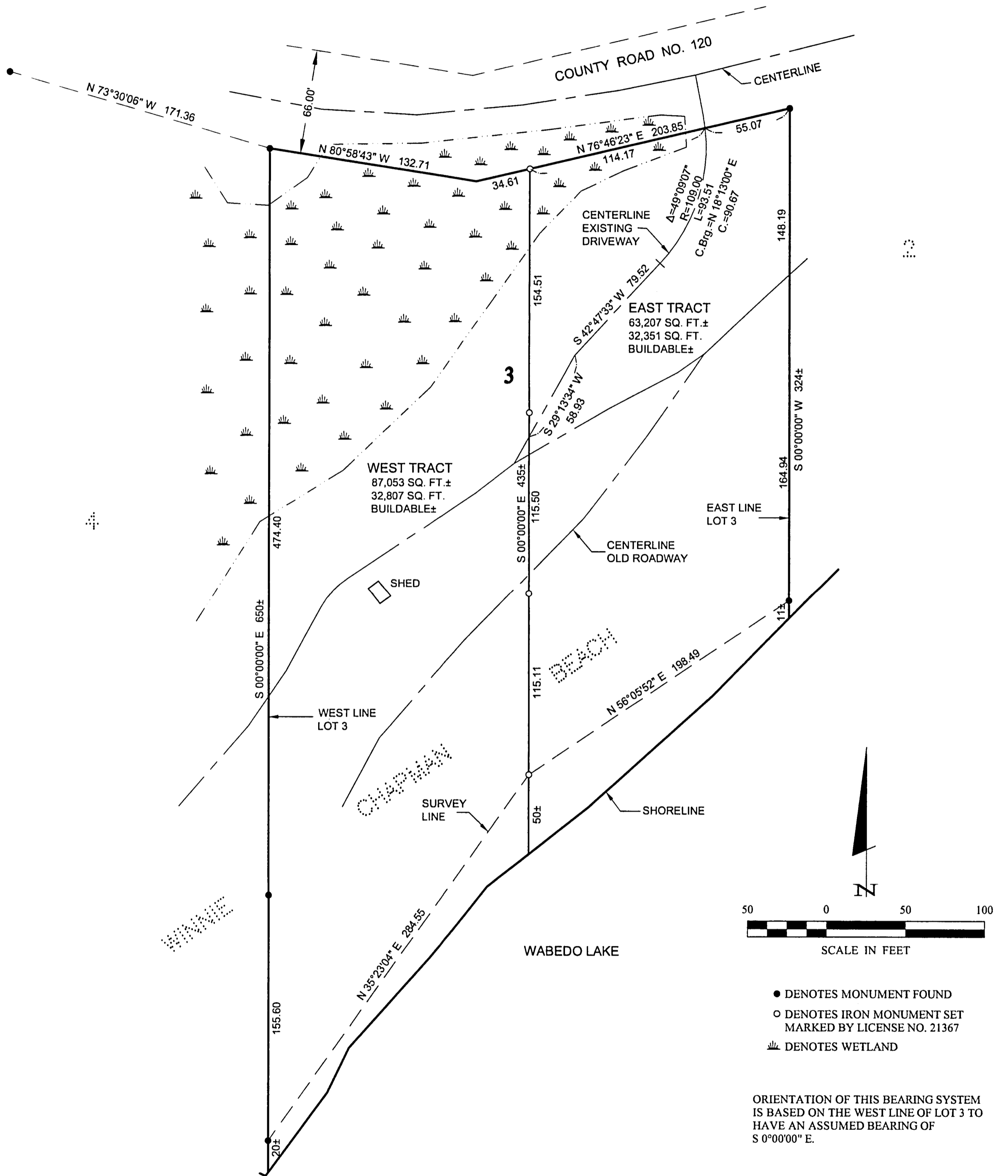

- DENOTES MONUMENT FOUND
- DENOTES IRON MONUMENT SET MARKED BY LICENSE NO. 21367
- ▬ DENOTES WETLAND

ORIENTATION OF THIS BEARING SYSTEM IS BASED ON THE WEST LINE OF LOT 3 TO HAVE AN ASSUMED BEARING OF S 0°00'00" E.

|              |                                     |  |  |  |                 |  |  |                             |  |  |                     |  |  |           |  |  |   |  |  |             |  |  |    |  |  |
|--------------|-------------------------------------|--|--|--|-----------------|--|--|-----------------------------|--|--|---------------------|--|--|-----------|--|--|---|--|--|-------------|--|--|----|--|--|
| 1<br>30<br>1 | <b>CERTIFICATE OF SURVEY</b>        |  |  |  | PROJ. MGR. DRG  |  |  | COMPUTER: 042348            |  |  | DATE: 1/31/05       |  |  | REVISIONS |  |  | I HEREBY CERTIFY THAT THIS SURVEY, PLAN, SPECIFICATION, OR REPORT WAS PREPARED BY ME OR UNDER MY DIRECT SUPERVISION AND THAT I AM A DULY LICENSED PROFESSIONAL ENGINEER OR LAND SURVEYOR UNDER THE LAWS OF THE STATE OF MINNESOTA.<br>_____<br>FERRY J. FREEMAN<br>DATE: 1/31/05 LIC. NO. 21367 |  |  |             |  |  |    |  |  |
|              | BRUCE BLACK                         |  |  |  | CHECKED BY: TLF |  |  | FIELD BOOK: BOOK 227 PG. 64 |  |  | SCALE: HORZ. 1"=50' |  |  | DATE      |  |  |   |  |  | DESCRIPTION |  |  | BY |  |  |
|              | C/O: BILL HANSON REALTY             |  |  |  | DRAWN BY: TRJ   |  |  | FILE NO: 042348             |  |  | VERT. NONE          |  |  |           |  |  |   |  |  |             |  |  |    |  |  |
|              | P.O. BOX 387<br>LONGVILLE, MN 56655 |  |  |  |                 |  |  |                             |  |  |                     |  |  |           |  |  |   |  |  |             |  |  |    |  |  |

**Landecker & Associates, Inc.**  
Engineering • Surveying • Planning  
Walker, MN 56484  
Phone: 1-218-547-1296 Fax: 1-218-547-2277