

CERTIFICATE OF SURVEY

THE SW1/4-NE1/4 AND THE NORTH 440.00' OF GOVERNMENT LOT 2,
SECTION 27, T.139N., R.26W., CASS COUNTY, MINNESOTA
CASS

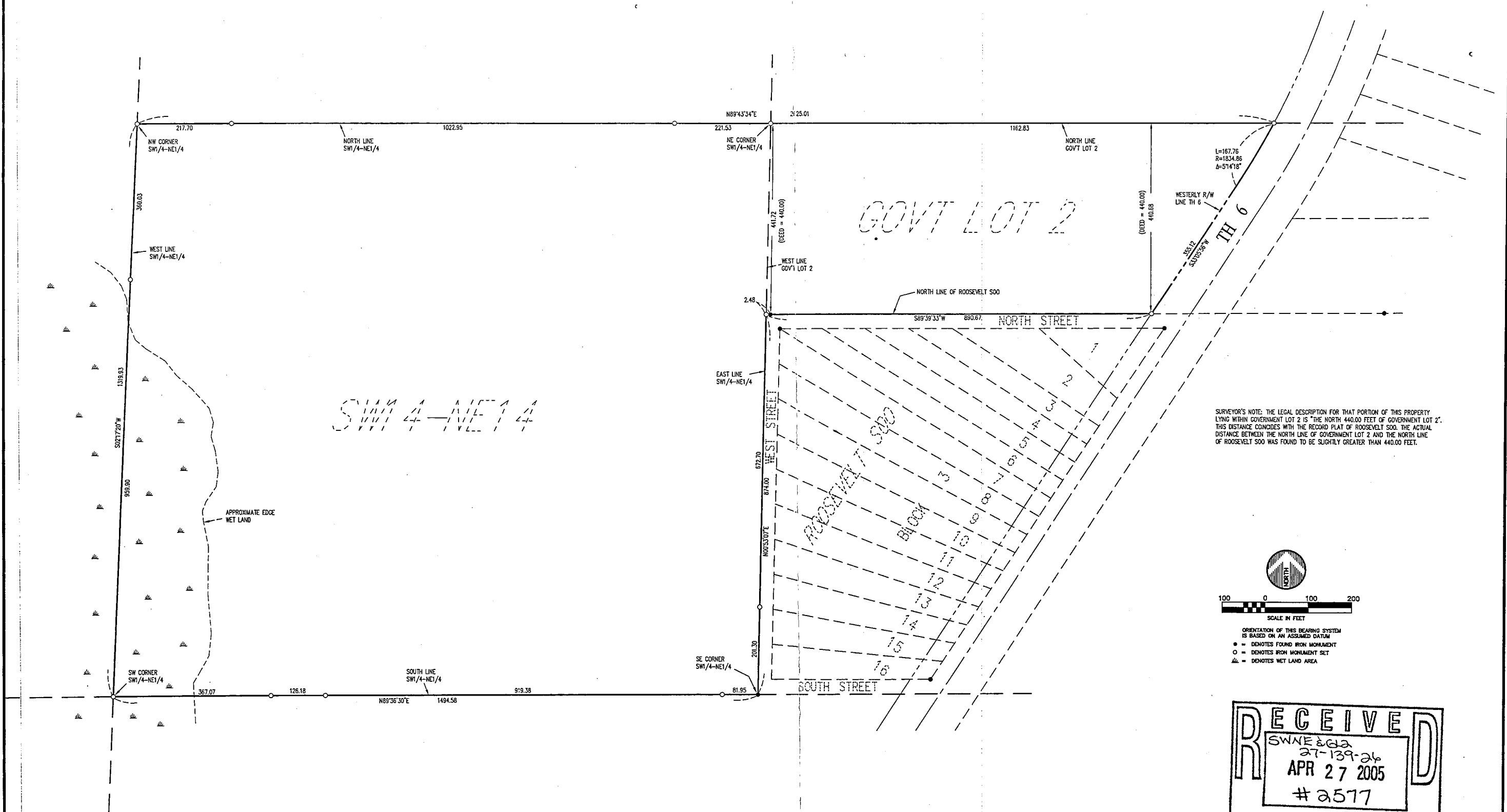

SURVEYOR'S NOTE: THE LEGAL DESCRIPTION FOR THAT PORTION OF THIS PROPERTY LYING WITHIN GOVERNMENT LOT 2 IS "THE NORTH 440.00 FEET OF GOVERNMENT LOT 2". THIS DISTANCE COINCIDES WITH THE RECORD PLAT OF ROOSEVELT SDD. THE ACTUAL DISTANCE BETWEEN THE NORTH LINE OF GOVERNMENT LOT 2 AND THE NORTH LINE OF ROOSEVELT SDD WAS FOUND TO BE SLIGHTLY GREATER THAN 440.00 FEET.

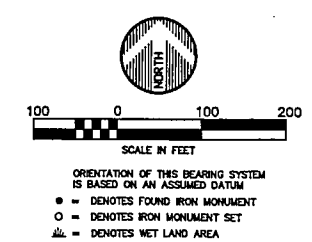

RECEIVED
 SWNE & GA
 27-139-26
APR 27 2005
 # 2577
CASS COUNTY SURVEYOR

DATE: 3/20/03	DATE:	AMENDMENTS:	BY:
SCALE: AS SHOWN			
DRAWN BY: DRR			
CHECKED BY: DRR			
FILE NUMBER: 6737L			

I HEREBY CERTIFY THAT THIS SURVEY, PLAN, OR REPORT WAS PREPARED BY ME OR UNDER MY DIRECT SUPERVISION AND THAT I AM A DULY LICENSED LAND SURVEYOR UNDER THE LAWS OF THE STATE OF MINNESOTA.

DONN R. RASMUSSEN DATE: 3/20/03 LIC. NO.: 16102

WIDSETH SMITH NOLTING

ENGINEERS ARCHITECTS LAND SURVEYORS ENVIRONMENTAL SERVICES

ALEXANDRIA BOARDERS CROOKSTON GRAND FORKS WWW.WSN-LAN.COM