

CERTIFICATE OF SURVEY

PART OF GOVERNMENT LOT 5, SECTION 31, TOWNSHIP 139 NORTH, RANGE 30 WEST,
AND PART OF GOVERNMENT LOT 4, SECTION 6, TOWNSHIP 138 NORTH, RANGE 30 WEST,
CASS COUNTY, MINNESOTA

FEB 11 2005

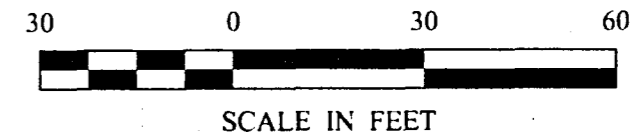

- DENOTES MONUMENT FOUND
- DENOTES IRON MONUMENT SET MARKED BY LICENSE NO. 21367

ORIENTATION OF THIS BEARING SYSTEM IS BASED ON THE SOUTH LINE OF GOVT LOT 5 TO HAVE AN ASSUMED BEARING OF S 89° 56' 53" E.

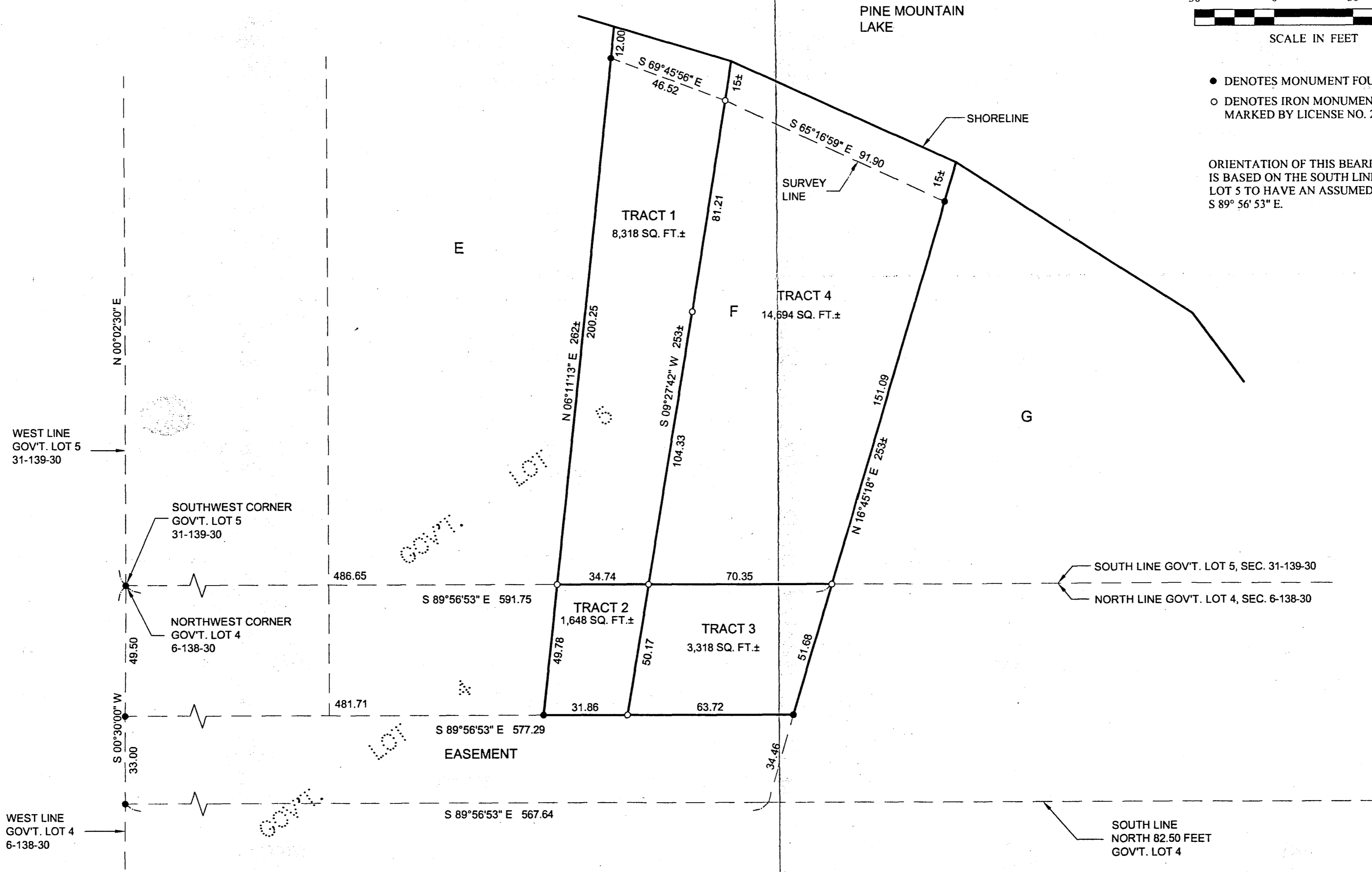

| | | | |
|---|---|---|----------------|
| CERTIFICATE OF SURVEY | | DATE: 12/17/04 | |
| PROJ. MGR. DRC CHECKED BY: TLF DRAWN BY: TRJ | COMPUTER: 042286 FIELD BOOK: BOOK 224 PG. 23 FILE NO: 042286 | SCALE: 1"=30' | VERT.: NONE |
| I HEREBY CERTIFY THAT THE SURVEY, PLAN, SPECIFICATION, SUPERVISION AND THAT I AM A DULY LICENSED PROFESSIONAL ENGINEER UNDER THE LAWS OF THE STATE OF MINNESOTA. WALTER L. FREEDMAN License No. 21367 Phone: 218-547-1296 Fax: 218-547-2272 | | LANDMEASUREMENT ENGINEERING - SURVEYING - PLANNING WALKER, MN 56484 | |
| SHEET 1 of 1 | | B142 | |