

CERTIFICATE OF SURVEY

OF SECTION 33, TOWNSHIP 138 NORTH, RANGE 29 WEST,
CASS COUNTY, MINNESOTA.

FOR: THE CASS COUNTY HIGHWAY DEPT.
WALKER, MINNESOTA 56484

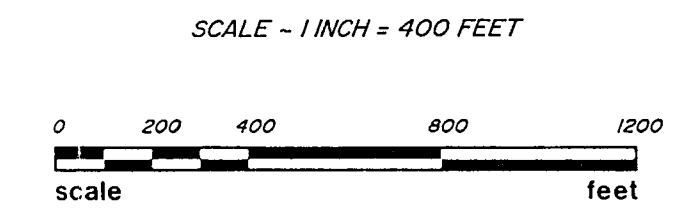
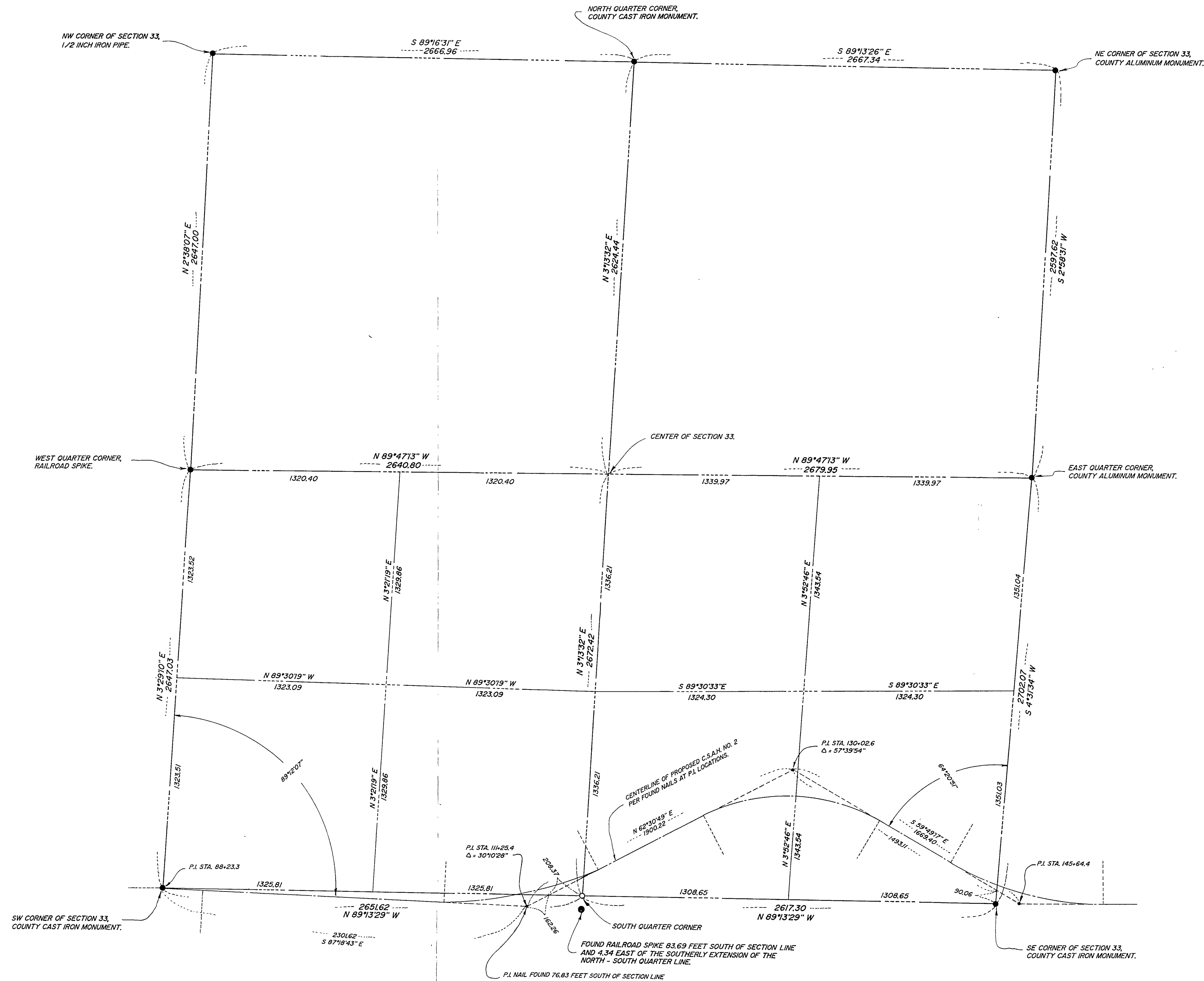

○ DENOTES IRON MONUMENT SET
MARKED BY REG. NO. 17008

● DENOTES MONUMENT FOUND

ORIENTATION OF THIS BEARING
SYSTEM IS ASSUMED

I HEREBY CERTIFY THAT THIS SURVEY, PLAN,
SPECIFICATION OR REPORT WAS PREPARED
BY ME OR UNDER MY DIRECT SUPERVISION
AND THAT I AM A DULY LICENSED ENGINEER
OR LAND SURVEYOR UNDER THE LAWS OF
THE STATE OF MINNESOTA.

Wm. A. Andrus
DATE 1/23/92 LIC. NO. 17008

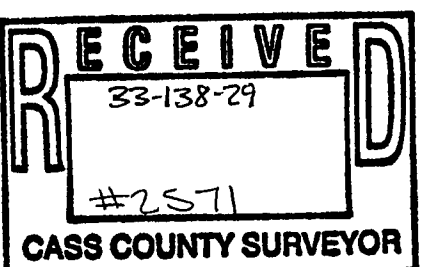

L Landecker & Assoc, Inc. PEQUOT LAKES, MINN. 56472 PHONE (218) 568-4940 PLANNING ENGINEERING SURVEYING	PROJ. MGR. DSL	DATE 6/06/91	REVISIONS 1/23/92 SOUTH 1/4 COR.	COMPUTER DISC 18 JOB 19
	CHECKED BY DSL	SCALE HORIZ. 1" = 400'		BOOK 91 PG. 1
	DRAWN BY RMM	VERT.		FILE NO. 91005
				SHEET 1 OF 1