

CERTIFICATE OF SURVEY

PART OF GOVERNMENT LOT 7 OF
SECTION 33, TOWNSHIP 134 NORTH, RANGE 29 WEST,
CASS COUNTY, MINNESOTA.

WEST QUARTER CORNER
SECTION 33-134-29

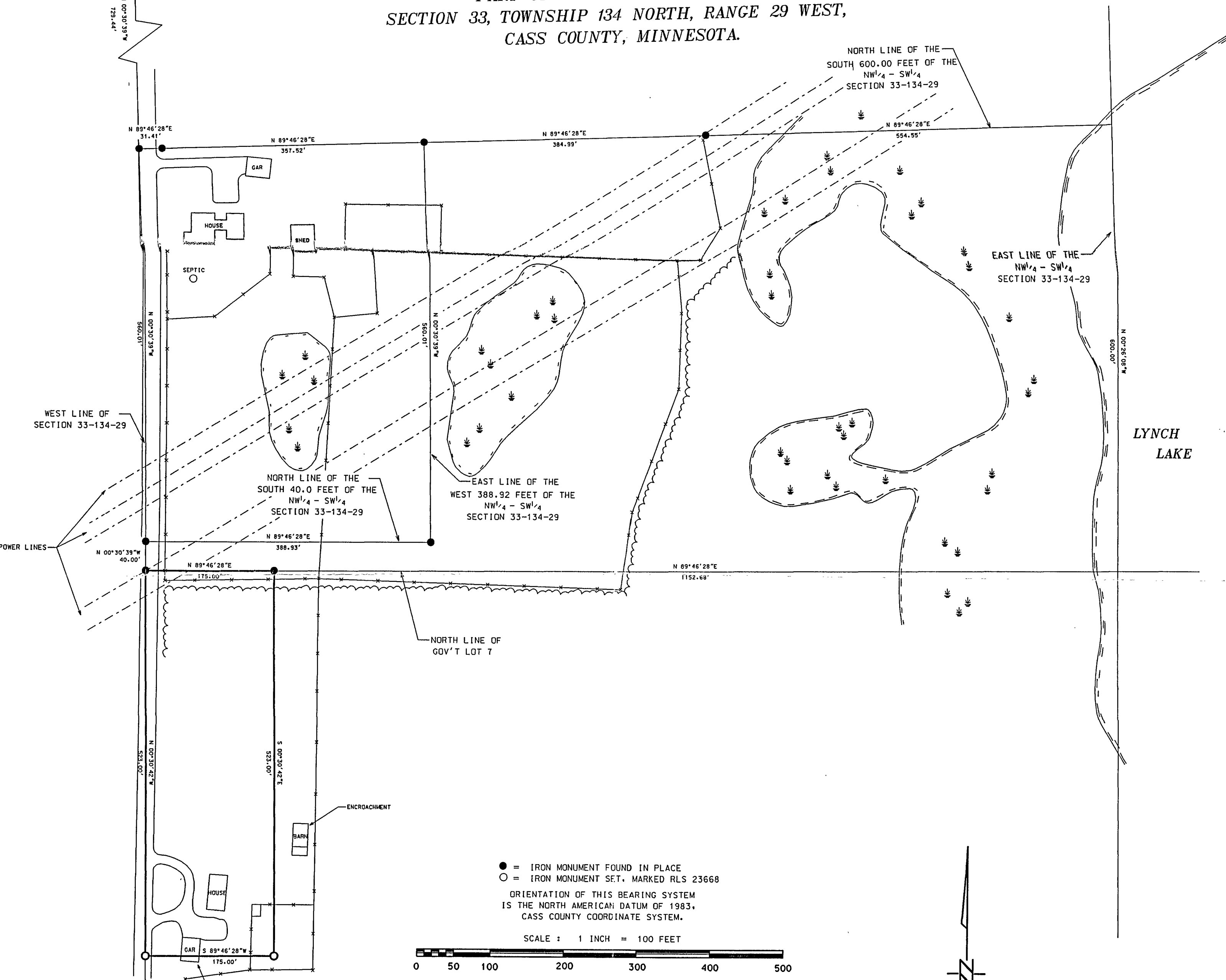

- = IRON MONUMENT FOUND IN PLACE
- = IRON MONUMENT SET, MARKED RLS 23668

ORIENTATION OF THIS BEARING SYSTEM
IS THE NORTH AMERICAN DATUM OF 1983,
CASS COUNTY COORDINATE SYSTEM.

SCALE : 1 INCH = 100 FEET

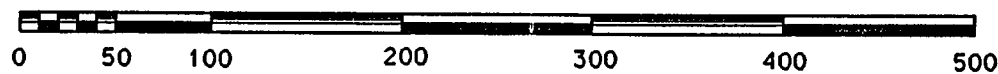

SOUTHWEST CORNER
SECTION 33-134-29

I HEREBY CERTIFY THAT THIS SURVEY WAS PREPARED
BY ME OR UNDER MY DIRECT SUPERVISION, AND THAT
I AM A DULY LICENSED LAND SURVEYOR UNDER THE
LAWS OF THE STATE OF MINNESOTA.

James Kramer 3-22-2000
JAMES KRAMER, LAND SURVEYOR
MINNESOTA REGISTRATION NO. 23668

G.L.7

33-134-29
DEC 31 2004
#2564