

# CERTIFICATE OF SURVEY

LOT 16, BLOCK 1, LITTLE PONDEROSA  
SECTION 32, TOWNSHIP 143 NORTH, RANGE 31 WEST,  
CASS COUNTY, MINNESOTA

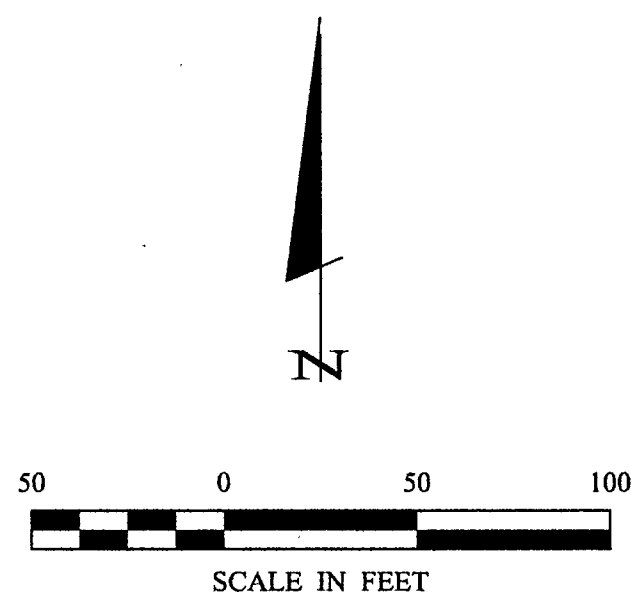
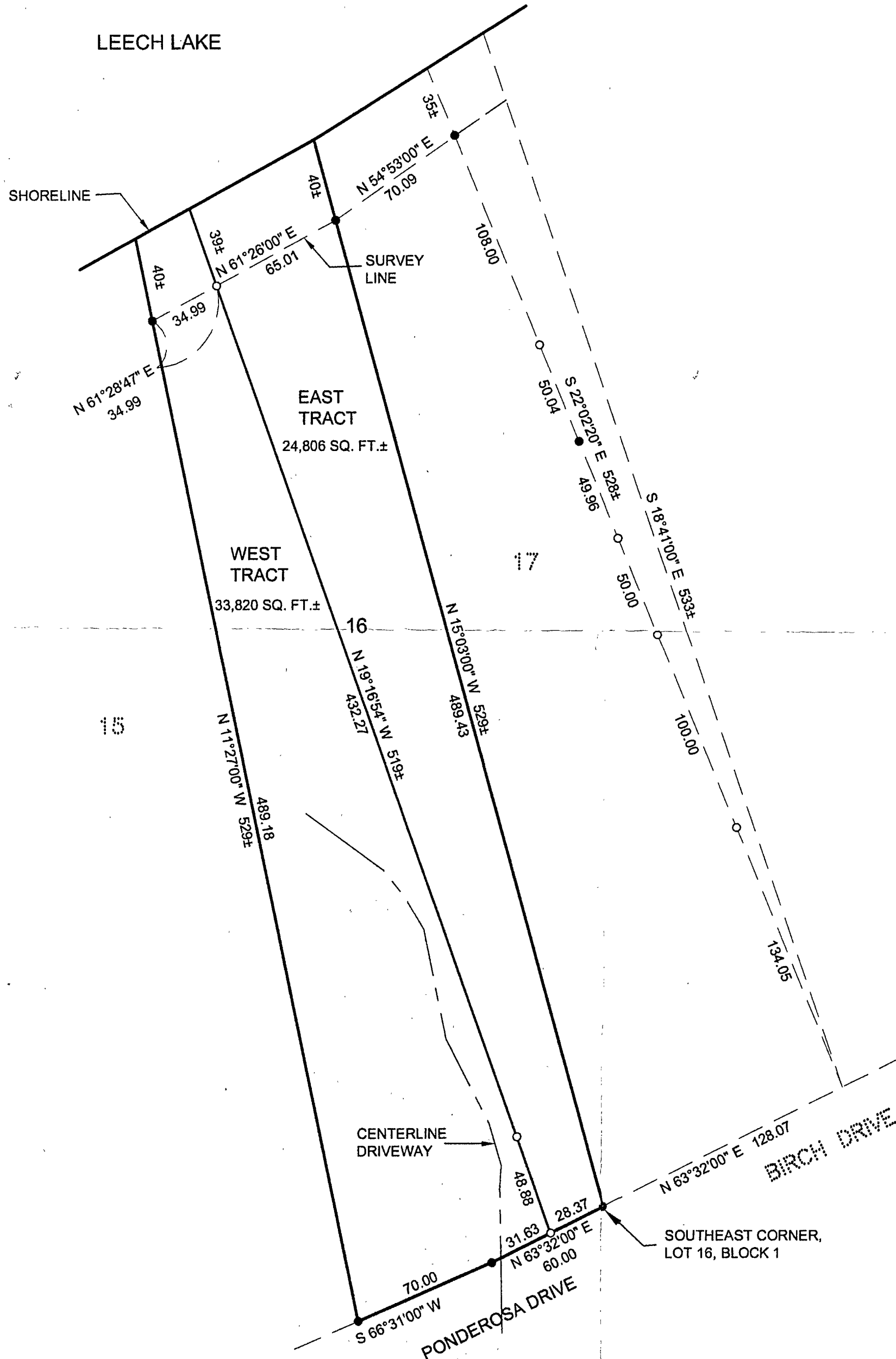

- DENOTES MONUMENT FOUND
- DENOTES IRON MONUMENT SET MARKED BY LICENSE NO. 21367

ORIENTATION OF THIS BEARING SYSTEM IS BASED ON THE WEST LINE OF LOT 16 TO HAVE AN ASSUMED BEARING OF N 11°27'00" W..

Little Ponderosa

**RECEIVED**

#256

DEC - 2 2004

32-143-31

CASS COUNTY SURVEYOR

1 of 1	<b>CERTIFICATE OF SURVEY</b>	PROJ. MGR. DRG	COMPUTER: 042240	DATE: 10/28/04	REVISIONS DATE      DESCRIPTION      BY	I HEREBY CERTIFY THAT THIS SURVEY, PLAN, SPECIFICATION, OR REPORT WAS PREPARED BY ME OR UNDER MY DIRECT SUPERVISION AND THAT I AM A DULY LICENSED PROFESSIONAL ENGINEER OR LAND SURVEYOR UNDER THE LAWS OF THE STATE OF MINNESOTA.
	CARL SCHROEDER 3050 SANDY HOOK DR. ROSEVILLE, MN	CHECKED BY: TLF	FIELD BOOK: BOOK 217 PG. 70	SCALE: HORZ. 1"=50'	TERRY L. FREEMAN LIC. NO. 21367	
	DRAWN BY: TRJ	FILE NO: 042240	VERT. NONE			Landecker & Associates, Inc. Engineering • Surveying • Planning Walker, MN 56484 Phone: 1-218-947-1296 Fax: 1-218-947-2272