

# CERTIFICATE OF SURVEY

PART OF THE EAST HALF,  
SECTION 6, TOWNSHIP 143 NORTH, RANGE 31 WEST,  
CASS COUNTY, MINNESOTA

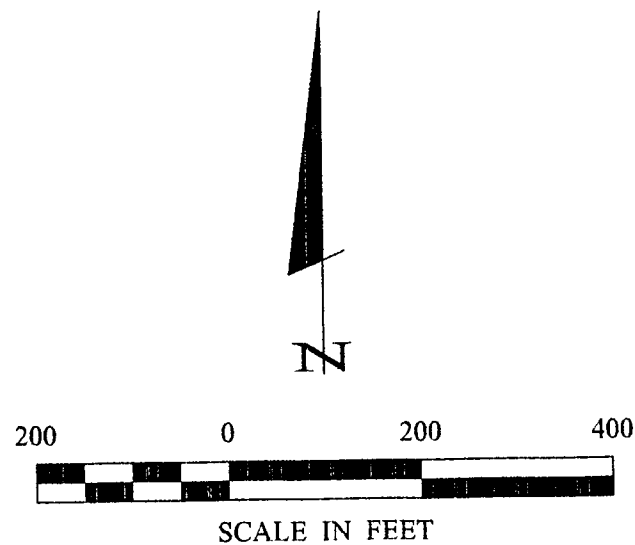

- DENOTES BRASS CAP MONUMENT FOUND
- DENOTES MONUMENT FOUND
- DENOTES IRON MONUMENT SET MARKED BY LICENSE NO. 21367
- ≡ DENOTES WETLAND

ORIENTATION OF THIS BEARING SYSTEM IS BASED ON THE WEST LINE OF THE SOUTHWEST QUARTER OF THE NORTHEAST QUARTER TO HAVE AN ASSUMED BEARING OF N 9°17'01" E.

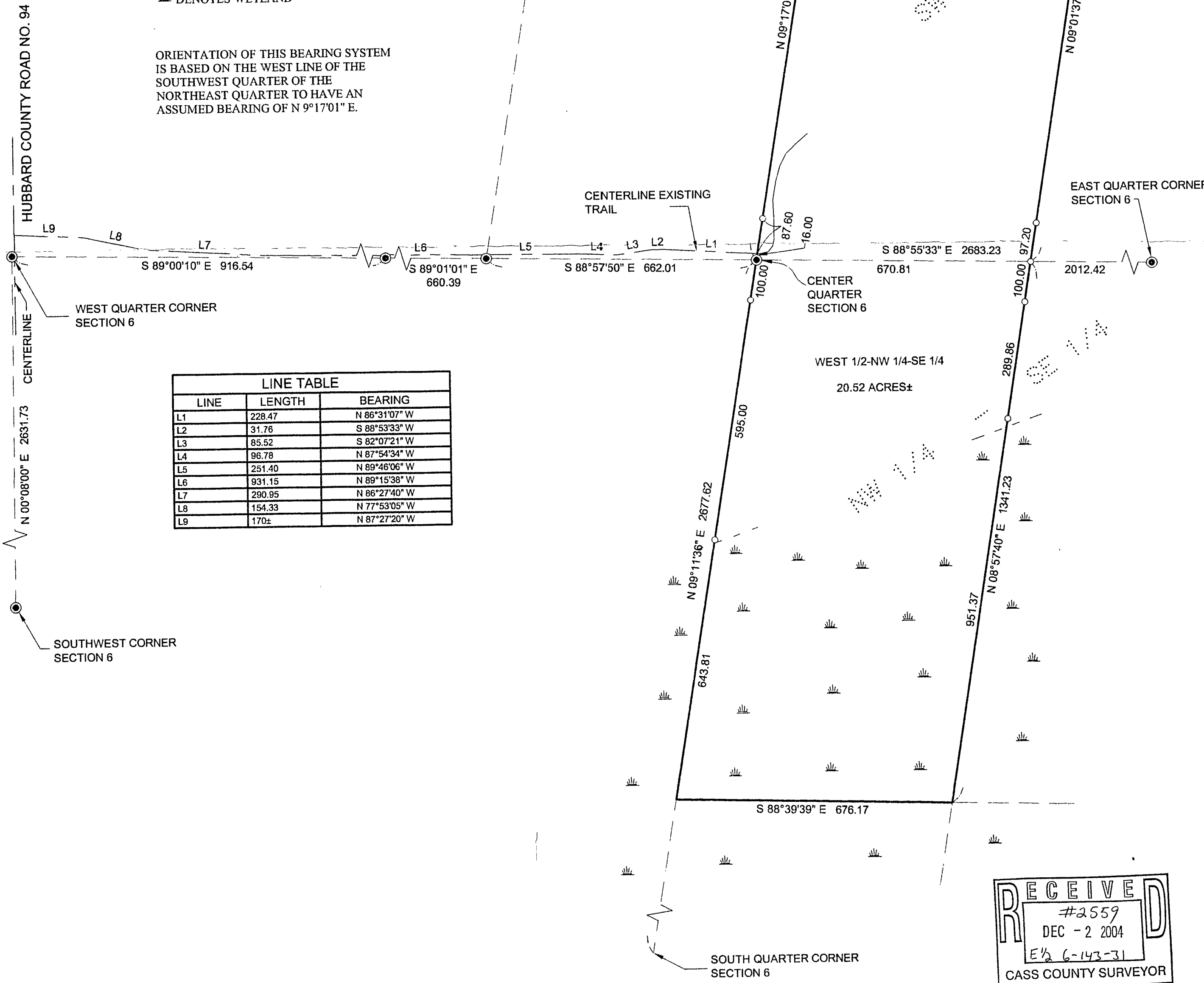

LINE	LENGTH	BEARING
L1	228.47	N 86°31'07" W
L2	31.76	S 88°53'33" W
L3	85.52	S 82°07'21" W
L4	96.78	N 87°54'34" W
L5	251.40	N 89°46'06" W
L6	931.15	N 89°15'38" W
L7	290.95	N 86°27'40" W
L8	154.33	N 77°53'05" W
L9	170±	N 87°27'20" W

**RECEIVED**  
#2559  
DEC - 2 2004  
E 1/2 6-143-31  
CASS COUNTY SURVEYOR

<b>CERTIFICATE OF SURVEY</b> LINDA CHAMBERLAIN 708 SOUTH DIVISION STREET CARTERVILLE, IL 62918	PROJ. MGR. DRG	COMPUTER: 042225	DATE: 11/24/04	REVISIONS DATE DESCRIPTION BY	HEREBY CERTIFY THAT THIS SURVEY, PLAN, SPECIFICATION, OR REPORT WAS PREPARED BY ME OR UNDER MY DIRECT SUPERVISION AND THAT I AM A FULLY LICENSED PROFESSIONAL ENGINEER FOR LAND SURVEYING UNDER THE LAWS OF THE STATE OF MINNESOTA.  DATE: 11/24/04 BY: [Signature] FREEMAN LIC. NO. 21367
	CHECKED BY: TLF	FIELD BOOK: BOOK 221 PG 44	SCALE: HORIZ 1"=200'	HORIZ 1"=200'	
DRAWN BY: TRJ	FILE NO: 042225	VERT. NONE			