

CERTIFICATE OF SURVEY

PART OF THE NORTHEAST QUARTER OF THE NORTHEAST QUARTER,
SECTION 28, TOWNSHIP 142 NORTH, RANGE 31 WEST,
CASS COUNTY, MINNESOTA

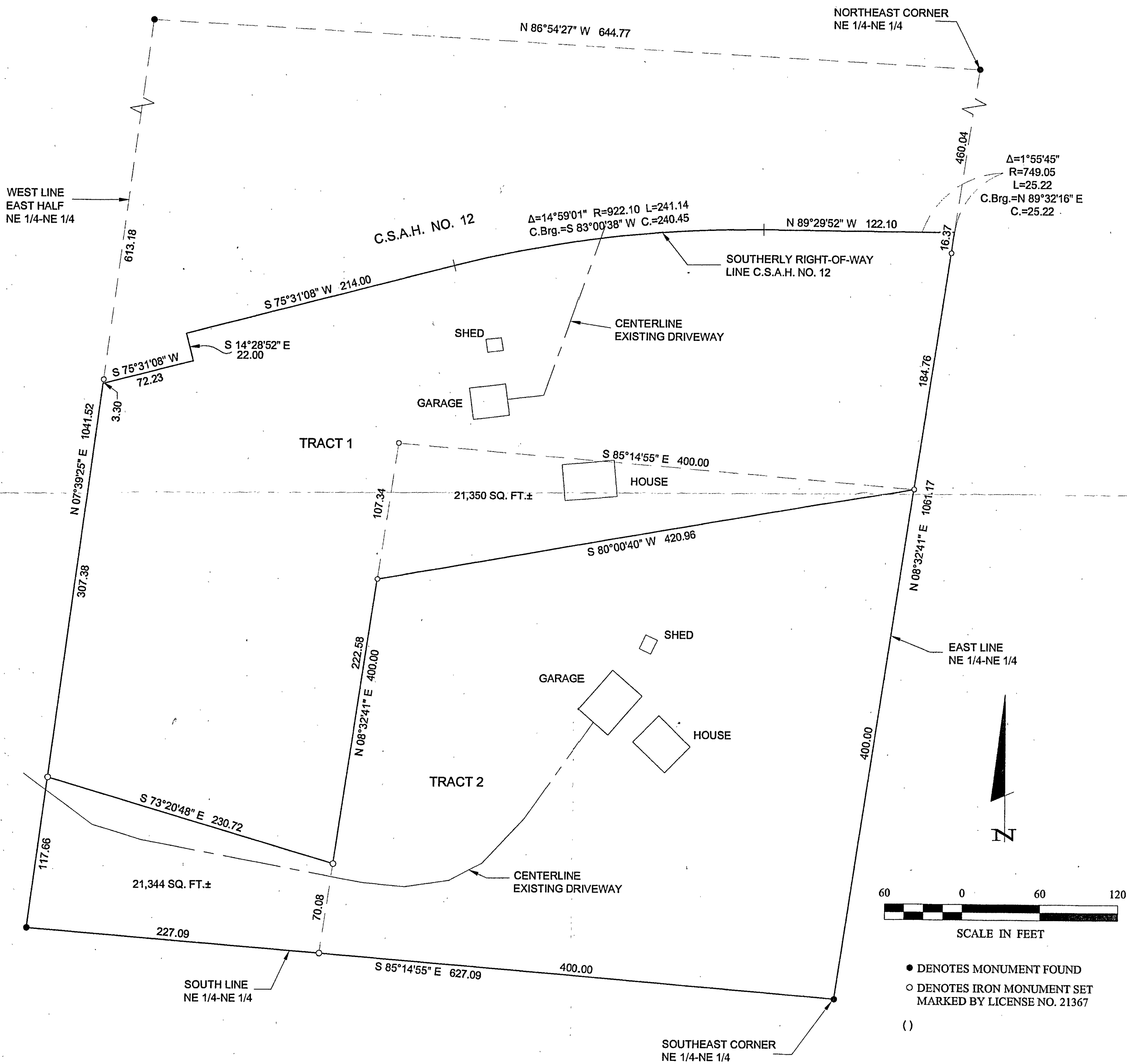

#2558
NE/NE 28-142-31

- DENOTES MONUMENT FOUND
- DENOTES IRON MONUMENT SET MARKED BY LICENSE NO. 21367
- ()

ORIENTATION OF THIS BEARING SYSTEM IS BASED ON THE EAST LINE OF THE NORTHEAST QUARTER OF THE NORTHEAST QUARTER TO HAVE AN ASSUMED BEARING OF S 8°32'41" W.

1 1	CERTIFICATE OF SURVEY	PROJ. MGR. DRG	COMPUTER: 042300	DATE: 12/14/07	REVISIONS	I HEREBY CERTIFY THAT THIS SURVEY, PLAN, SPECIFICATION, OR REPORT WAS PREPARED BY ME OR UNDER MY DIRECT SUPERVISION AND THAT I AM A DULY LICENSED PROFESSIONAL ENGINEER OR LAND SURVEYOR UNDER THE LAWS OF THE STATE OF MINNESOTA. TERRY L. FREEMAN DATE: 12/14/07 LIC. NO. 21367
	STEVEN & TAMARA DAY P.O. BOX 1073 WALKER, MN 56484	CHECKED BY: TLF	FIELD BOOK: BOOK 223 PG. 65	SCALE: HORZ. 1"=60'	DATE	
	DRAWN BY: TRJ	FILE NO: 042300	VERT. NONE			

Landecker & Associates, Inc.
Engineering - Surveying - Planning
Walker, MN 56484
Phone: 1-218-547-1296 Fax: 1-218-547-2272