

# CERTIFICATE OF SURVEY

LOTS 9 AND 10, BLOCK 1, FAYS HARBOR,  
SECTION 29, TOWNSHIP 142 NORTH, RANGE 30 WEST,  
CASS COUNTY, MINNESOTA

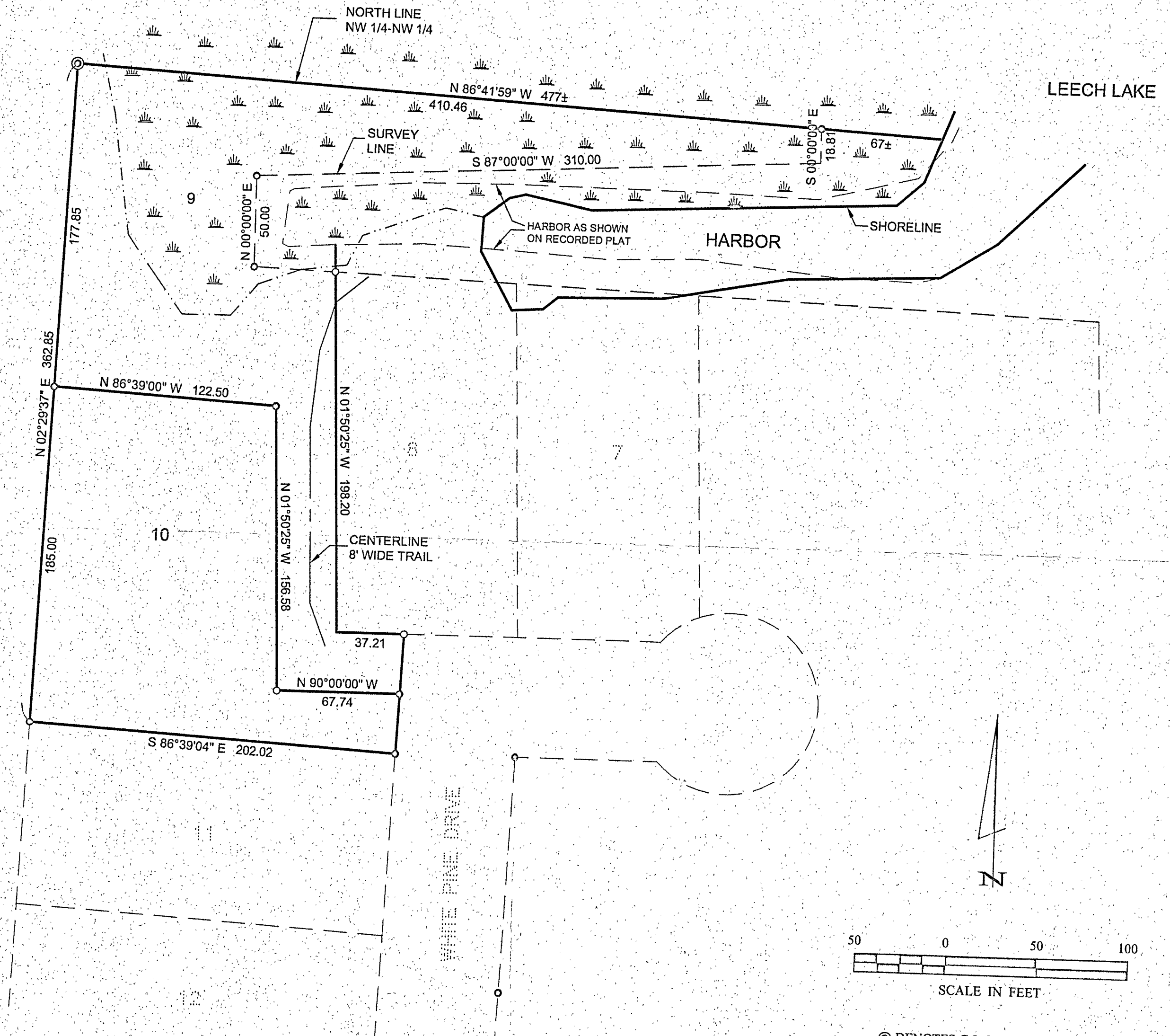

- ⊙ DENOTES G.L.O. BRASS CAP MONUMENT FOUND
- DENOTES MONUMENT FOUND
- ◊ DENOTES IRON MONUMENT SET MARKED BY LICENSE NO. 21367
- ▬ DENOTES WETLAND

ORIENTATION OF THIS BEARING SYSTEM IS BASED ON THE NORTH LINE OF THE NORTHWEST QUARTER OF THE NORTHWEST QUARTER TO HAVE AN ASSUMED BEARING OF S 86°41'59" E.

Fays Harbor  
**RECEIVED**  
#2554  
DEC -2 2004  
29-142-30  
CASS COUNTY SURVEYOR

1 of 1	<b>CERTIFICATE OF SURVEY</b>	PROJ. MGR. TLF	COMPUTER: 042258	DATE: 11/30/04	REVISIONS DATE DESCRIPTION BY	I HEREBY CERTIFY THAT THIS SURVEY, PLAN, SPECIFICATION, OR REPORT WAS PREPARED BY ME OR UNDER MY DIRECT SUPERVISION AND THAT I AM A DULY LICENSED PROFESSIONAL ENGINEER-OR-LAND SURVEYOR UNDER THE LAWS OF THE STATE OF MINNESOTA.  TERRY L. FREEMAN DATE: 11/30/04 LIC. NO. 21367	<b>Landecker &amp; Associates, Inc.</b> Engineering • Surveying • Planning Walker, MN 56484 Phone: 1-218-547-1296 Fax: 1-218-547-2272
	STEVE KUHA P.O. BOX 297 WALKER, MN 56484	CHECKED BY: TLF	FIELD BOOK: BOOK 224 PG. 25	SCALE: HORZ. 1"=50'			
		DRAWN BY: TRJ	FILE NO: 042258	VERT. NONE			