

CERTIFICATE OF SURVEY

PART OF GOVERNMENT LOT 10,
SECTION 30, TOWNSHIP 142 NORTH, RANGE 28 WEST,
CASS COUNTY, MINNESOTA

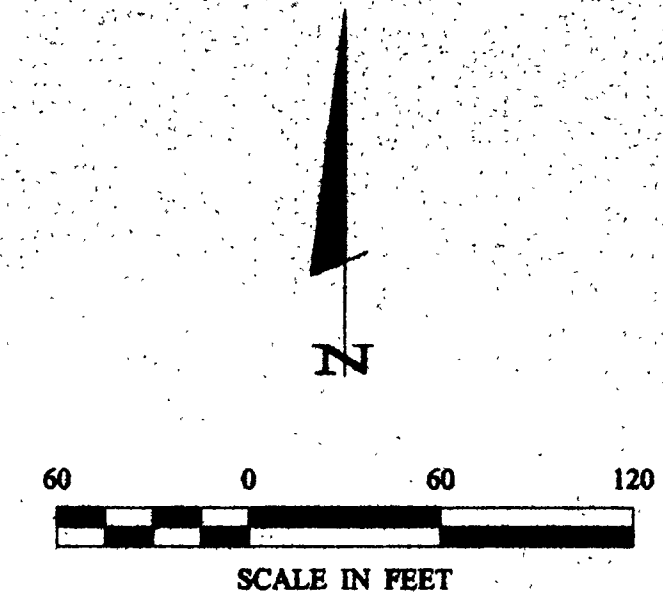

- DENOTES MONUMENT FOUND
 - DENOTES IRON MONUMENT SET MARKED BY LICENSE NO. 21367
 - DENOTES ALUMINUM COUNTY MONUMENT FOUND
- ORIENTATION OF THIS BEARING SYSTEM IS BASED ON THE NORTH LINES OF GOVERNMENT LOT 10 TO HAVE AN ASSUMED BEARING OF S 89°11'00" E.

RECEIVED
 #2553
 DEC - 2 2004
 GLD 30-142-35
 CASS COUNTY SURVEYOR

Landecker & Associates, Inc.
 Surveying, Engineering, Planning
 1218 6th St. N
 Minneapolis, MN 55408
 Phone 612-844-1100 Fax 612-844-2372

SHEET NO. 1 OF 1
 DATE: 11/23/04
 BY: [Signature]
 CHECKED BY: [Signature]
 DRAWN BY: [Signature]

PROJECT: 042269
 FIELD BOOK: 1800K
 FILE NO.: 042269

SCALE: 1"=60'
 HORZ.: NONE
 VERT.: NONE

REVISIONS:
 DATE DESCRIPTION

CERTIFICATE OF SURVEY
 DICK DEBRIE
 7961 PARTRIDGE POINT DRIVE NE
 LONGVILLE, MN 56655

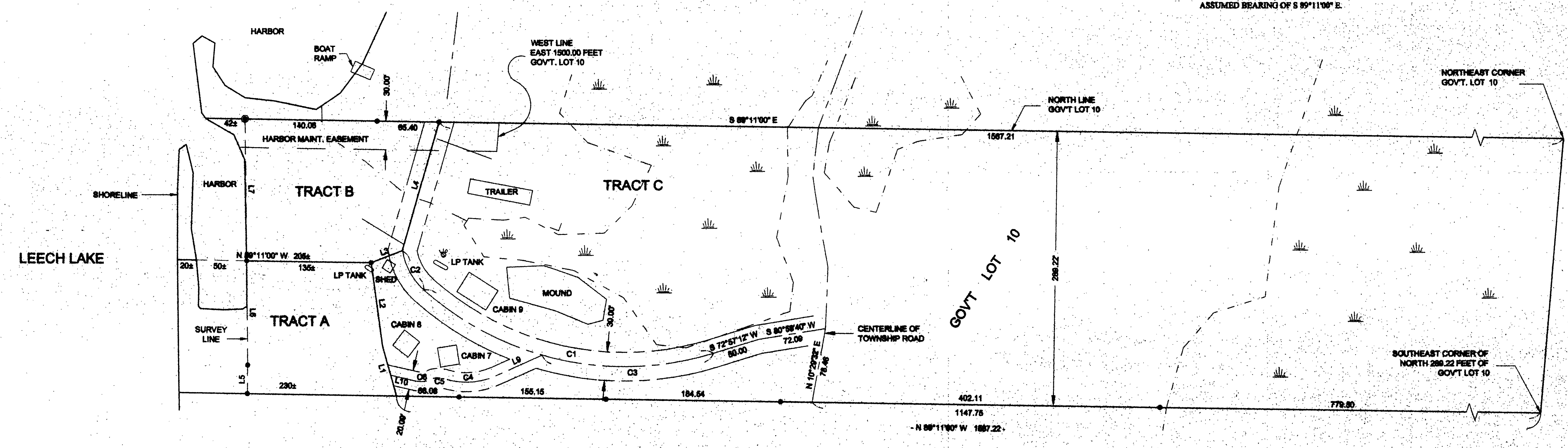

| LINE | LENGTH | BEARING |
|------|--------|---------------|
| L1 | 24.10 | N 11°58'19" W |
| L2 | 28.43 | N 87°57'45" W |
| L3 | 38.21 | N 89°48'17" E |
| L4 | 141.88 | N 18°38'12" E |
| L5 | 28.91 | N 89°47'03" E |
| L6 | 188.40 | N 89°48'18" W |
| L7 | 182.00 | N 00°52'59" W |
| L8 | 83.17 | S 89°51'28" W |
| L9 | 28.28 | N 77°18'19" W |

| CURVE | DELTA | LENGTH | RADIUS | CHORD BRG | CHORD |
|-------|-------------|--------|--------|-------------|--------|
| C1 | Δ=38°30'57" | 227.32 | 230.85 | 87°47'30"E | 213.39 |
| C2 | Δ=39°19'00" | 48.01 | 79.00 | 328°38'11"E | 47.08 |
| C3 | Δ=32°32'12" | 185.88 | 320.82 | 189°23'10"E | 191.37 |
| C4 | Δ=1°14'58" | 55.15 | 71.85 | 189°24'10"E | 54.84 |
| C5 | Δ=42°32'10" | 14.88 | 20.02 | 189°14'02"W | 14.84 |
| C6 | Δ=37°52'47" | 16.15 | 22.82 | 188°43'00"E | 14.88 |