

CERTIFICATE OF SURVEY

PART OF LOTS 2 AND 3, BLOCK 1, TUMA'S ADDITION,
SECTION 20, TOWNSHIP 142 NORTH, RANGE 27 WEST,
CASS COUNTY, MINNESOTA

Tuma's Addition
RECEIVED
#2553
DEC - 2 2004
20-1172-27
CASS COUNTY SURVEYOR

Landcker & Associates, Inc.
Engineering - Surveying - Planning
Wadena, MN 56484
Phone: 12185471294
Fax: 1218-5472212

BOY LAKE
LAKE ELEV.
8/13/04=1294.75'
O.H.W. = 1296.4' MN DNR

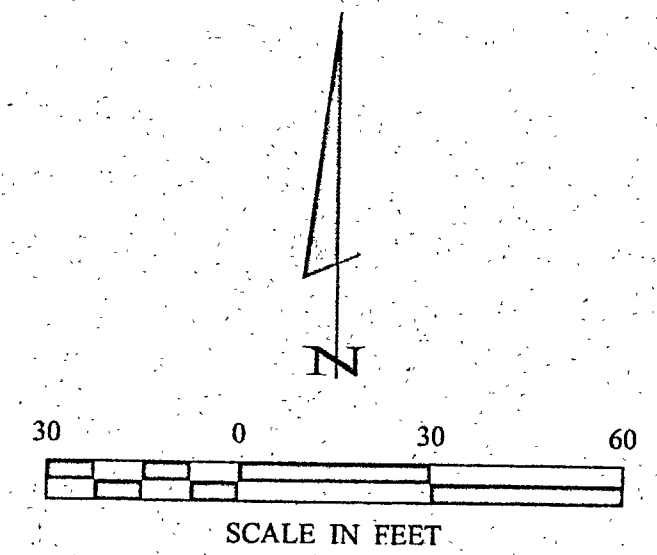
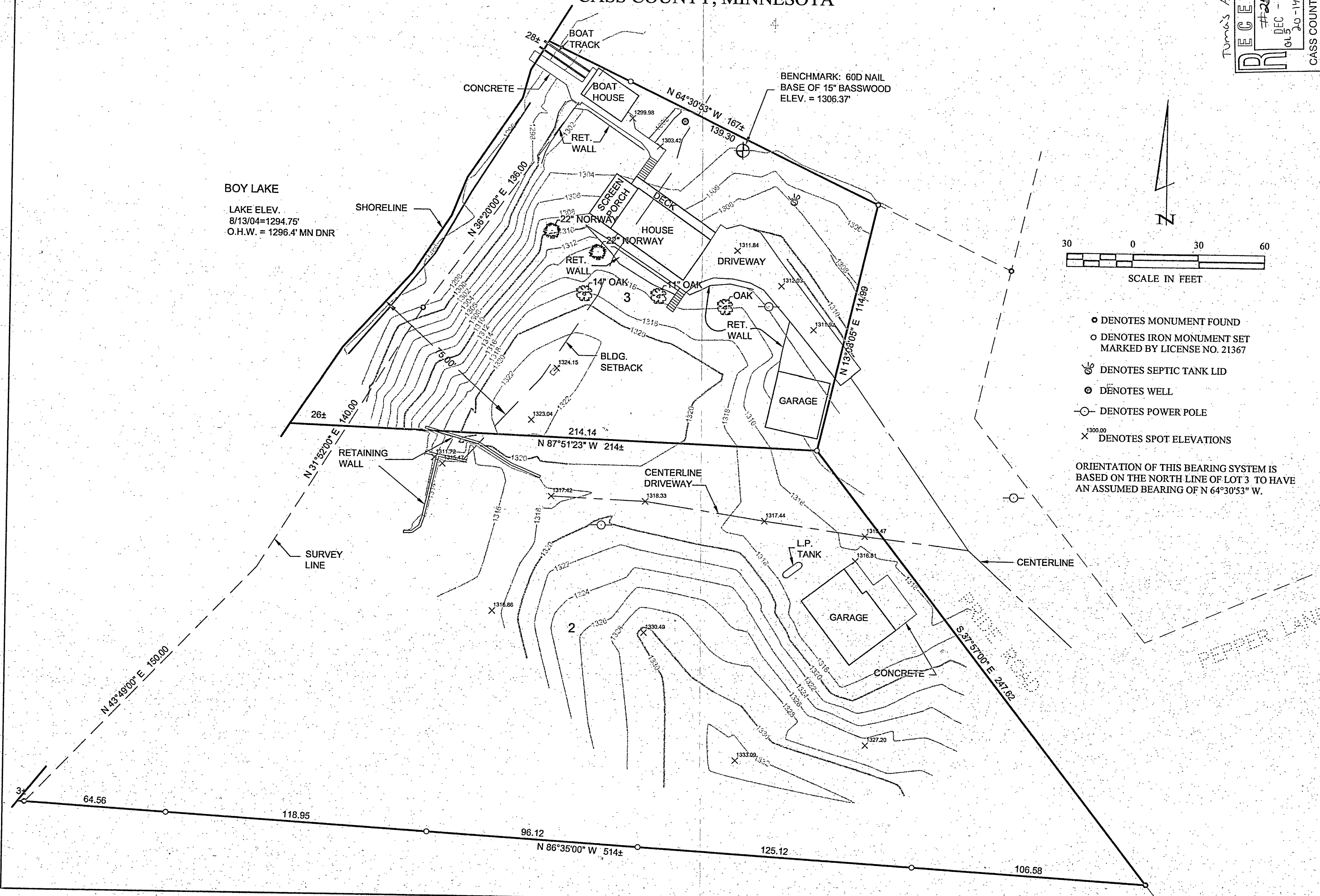

- DENOTES MONUMENT FOUND
 - DENOTES IRON MONUMENT SET MARKED BY LICENSE NO. 21367
 - ⊗ DENOTES SEPTIC TANK LID
 - ⊙ DENOTES WELL
 - ⊖ DENOTES POWER POLE
 - ⊗ DENOTES SPOT ELEVATIONS
- ORIENTATION OF THIS BEARING SYSTEM IS BASED ON THE NORTH LINE OF LOT 3 TO HAVE AN ASSUMED BEARING OF N 64°30'53" W.

TOPOGRAPHIC SURVEY		DATE	COMPUTER	PROJ. MGR.	DATE	REVISIONS
MIKE DONATELLE 1890 HAINES ST. SW NEW BRIGHTON, MN 55102		10/18/04	042206	DRG	10/18/04	DESCRIPTION
CHECKED BY: TLF		SCALE: 1"=30'	FIELD BOOK: BOOK 218 PG. 19	FILE NO: 042206		DATE
DRAWN BY: TRJ		VERT. NONE				
SHEET 1 of 1						