

CERTIFICATE OF SURVEY

PART OF OUTLOT A, CHARITON BEACH
SECTION 34, TOWNSHIP 141 NORTH, RANGE 31 WEST,
CASS COUNTY, MINNESOTA

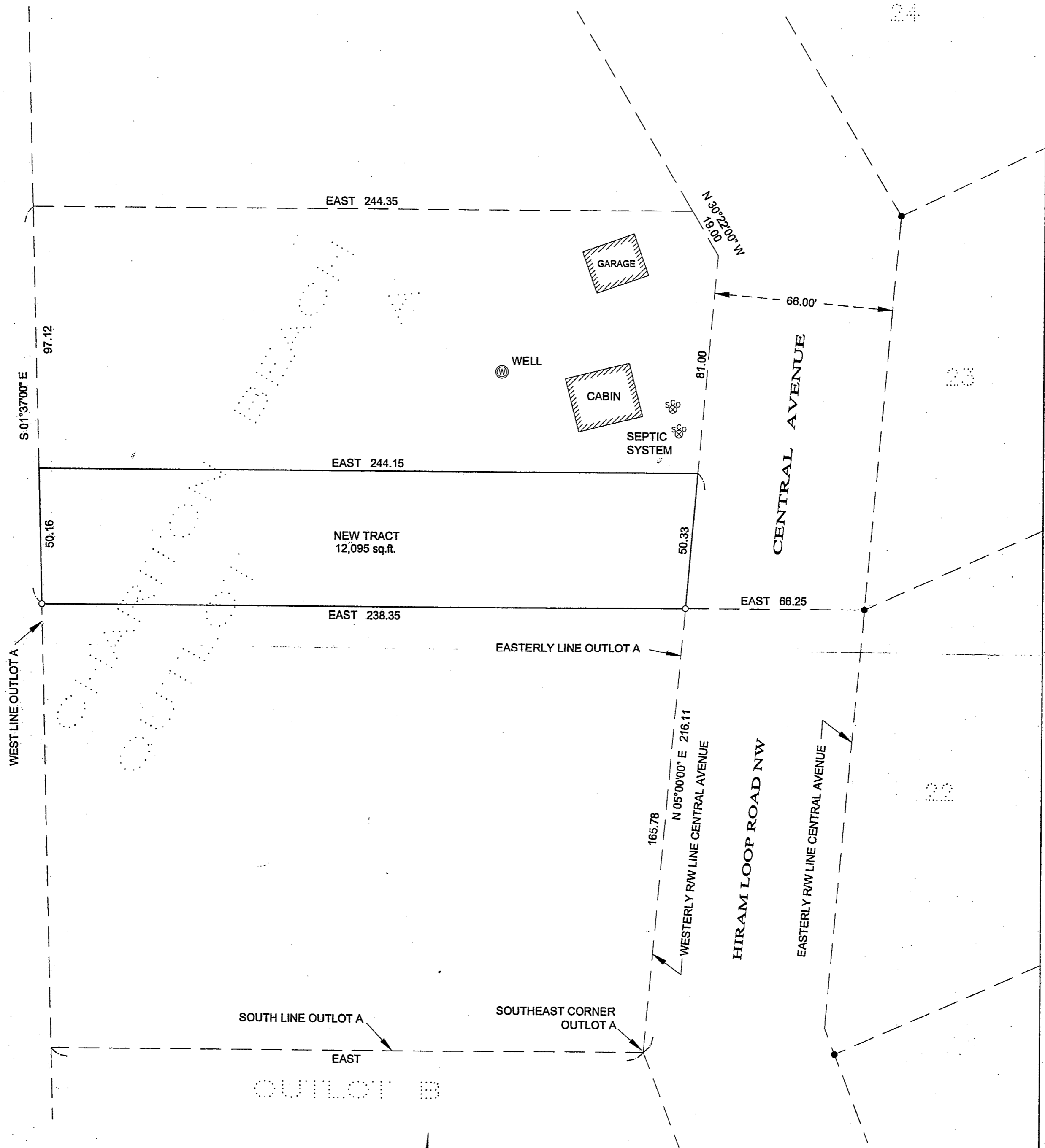

ORIENTATION OF THIS BEARING SYSTEM IS BASED ON THE EASTERLY LINE OF OUTLOT A TO HAVE AN ASSUMED BEARING OF N 05°00'00" E.

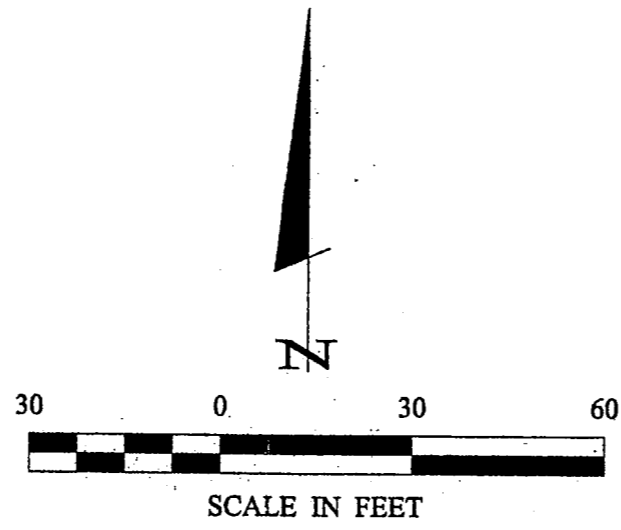

- DENOTES MONUMENT FOUND
- DENOTES IRON MONUMENT SET MARKED BY LICENSE No. 21367

1 SHEET 1	CERTIFICATE OF SURVEY			PROJ. MGR. DRG	COMPUTER: C042284.dwg	DATE: 11/15/07	REVISIONS		I HEREBY CERTIFY THAT THIS SURVEY, PLAN, SPECIFICATION, OR REPORT WAS PREPARED BY ME OR UNDER MY DIRECT SUPERVISION AND THAT I AM A DULY LICENSED PROFESSIONAL ENGINEER OR LAND SURVEYOR UNDER THE LAWS OF THE STATE OF MINNESOTA. FERRY L. FREEMAN DATE 11/15/07 LIC. NO. 21367	Landecker & Associates, Inc. Engineering • Surveying • Planning Walker, MN 56484 Phone: 218-547-1296 Fax: 218-547-2272	
	ROBERT J. GARRISON 131 SUNFLOWER ROAD MADISON, MS 39110			CHECKED BY: DRG	FIELD BOOK: BOOK 223 PG. 74	SCALE: HORZ. 1"=30'	DATE	DESCRIPTION			BY
				DRAWN BY: TPC	FILE NO: 042284	VERT.: NONE					