

# CERTIFICATE OF SURVEY

GOVERNMENT LOTS 10 AND 11,  
SECTION 2, TOWNSHIP 141 NORTH, RANGE 30 WEST,  
CASS COUNTY, MINNESOTA

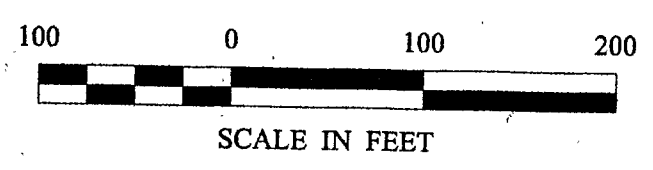
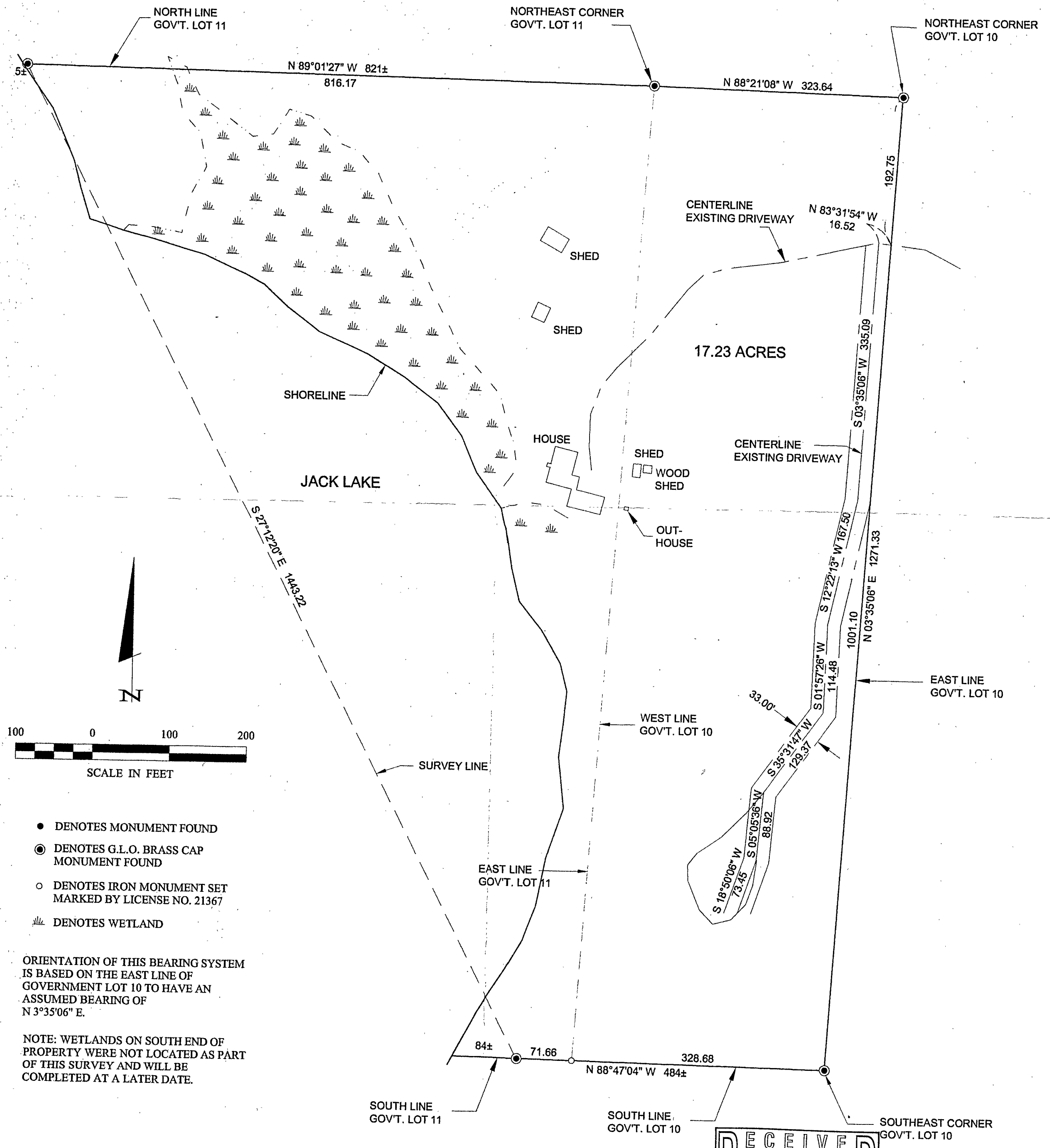

- DENOTES MONUMENT FOUND
- ⊙ DENOTES G.L.O. BRASS CAP MONUMENT FOUND
- DENOTES IRON MONUMENT SET MARKED BY LICENSE NO. 21367
- ▨ DENOTES WETLAND

ORIENTATION OF THIS BEARING SYSTEM IS BASED ON THE EAST LINE OF GOVERNMENT LOT 10 TO HAVE AN ASSUMED BEARING OF N 3°35'06" E.

NOTE: WETLANDS ON SOUTH END OF PROPERTY WERE NOT LOCATED AS PART OF THIS SURVEY AND WILL BE COMPLETED AT A LATER DATE.

**RECEIVED**  
#2548  
DEC - 2 2004  
GL 10, 11 2-141-30  
CASS COUNTY SURVEYOR

SHEET 1 OF 1	CERTIFICATE OF SURVEY			PROJ. MGR.	COMPUTER:	DATE:	REVISIONS		I HEREBY CERTIFY THAT THIS SURVEY, PLAN, SPECIFICATION, OR REPORT WAS PREPARED BY ME OR UNDER MY DIRECT SUPERVISION AND THAT I AM A DULY LICENSED PROFESSIONAL ENGINEER OR LAND SURVEYOR UNDER THE LAWS OF THE STATE OF MINNESOTA.	<b>Landecker &amp; Associates, Inc.</b> Engineering • Surveying • Planning Walker, MN 56484 Phone: 1-218-547-1296 Fax: 1-218-547-2272
	JERRY KINNEY 7231 ROCKY POINT ROAD NW WALKER, MN 56484	TLF	042216	DATE:	FIELD BOOK:	SCALE:	DATE	DESCRIPTION		
	TLF	BOOK 218 PG. 65	DATE:	FILE NO:	HORZ. 1"=100'					
	TRJ	042216	DATE:	VERT. NONE						