

# CERTIFICATE OF SURVEY

PART OF GOVERNMENT LOT 7,  
SECTION 5, TOWNSHIP 141 NORTH, RANGE 29 WEST,  
CASS COUNTY, MINNESOTA

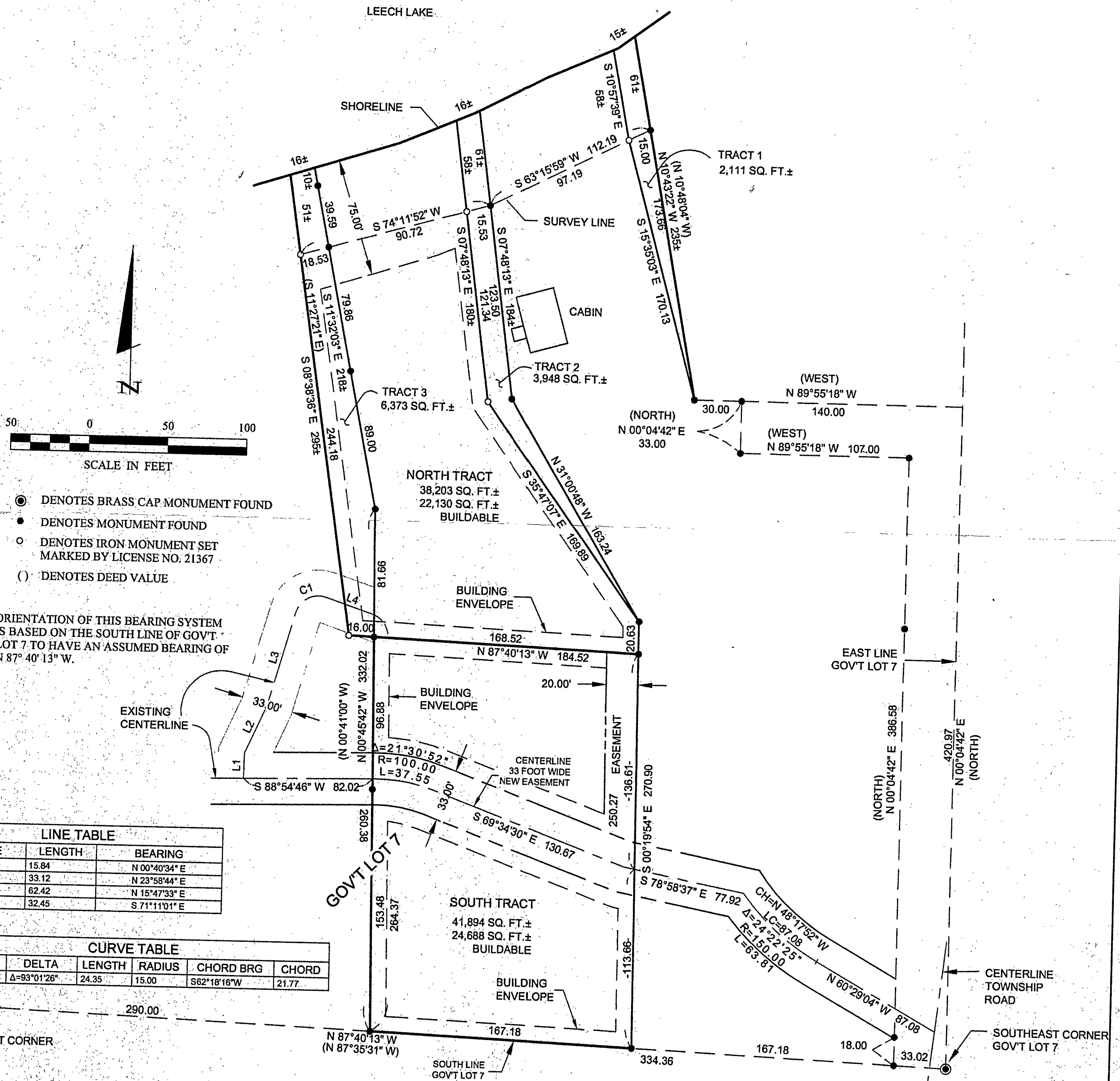

- DENOTES BRASS CAP MONUMENT FOUND
- DENOTES MONUMENT FOUND
- DENOTES IRON MONUMENT SET MARKED BY LICENSE NO. 21367
- ( ) DENOTES DEED VALUE

ORIENTATION OF THIS BEARING SYSTEM IS BASED ON THE SOUTH LINE OF GOV'T LOT 7 TO HAVE AN ASSUMED BEARING OF N 87° 40' 13" W.

LINE TABLE		
LINE	LENGTH	BEARING
L1	15.84	N 00° 40' 34" E
L2	33.12	N 23° 58' 44" E
L3	62.42	N 15° 47' 33" E
L4	32.45	S 71° 11' 01" E

CURVE TABLE					
CURVE	DELTA	LENGTH	RADIUS	CHORD BRG	CHORD
C1	Δ=93° 01' 26"	24.35	15.00	S 62° 18' 16" W	21.77

**RECEIVED**  
 # 2546  
 DEC - 2 2004  
 627 5-14-29  
 CASS COUNTY SURVEYOR

<b>CERTIFICATE OF SURVEY</b> TOM JOHNSON 7093 DIAMOND POINT ROAD NW WALKER, MN, 56484	PROJ. MGR. DRG	COMPUTER: 042264	DATE: 10/2/04	REVISIONS DESCRIPTION BY	I HEREBY CERTIFY THAT THIS SURVEY, PLAN, SPECIFICATION, OR REPORT WAS PREPARED BY ME OR UNDER MY DIRECT SUPERVISION AND THAT I AM A DULY LICENSED PROFESSIONAL ENGINEER OR LAND SURVEYOR UNDER THE LAWS OF THE STATE OF MINNESOTA. FERRY L. FREEMAN DATE: 10/2/04 LIC. NO. 21367
	CHECKED BY: TLF	FIELD BOOK: BOOK PG.:	SCALE: HORZ. 1"=50'	DATE:	
DRAWN BY: TRJ	FILE NO: 042264	VERT. NONE	<b>Landecker &amp; Associates, Inc.</b> Engineering • Surveying • Planning Walker, MN 56484 Phone: 1-218-547-1296 Fax: 1-218-547-2372		