

CERTIFICATE OF SURVEY

PART OF THE NORTHWEST QUARTER OF THE SOUTHWEST QUARTER,
SECTION 35, TOWNSHIP 140 NORTH, RANGE 29 WEST,
CASS COUNTY, MINNESOTA

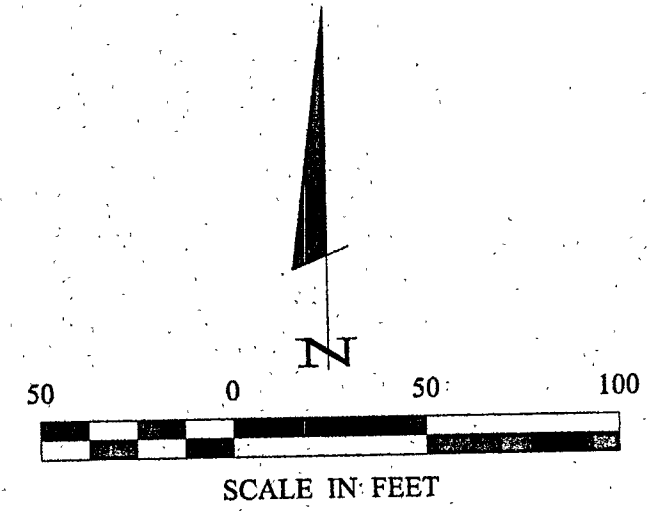

- DENOTES MONUMENT FOUND
- DENOTES IRON MONUMENT SET MARKED BY LICENSE NO. 21367

ORIENTATION OF THIS BEARING SYSTEM IS BASED ON THE NORTH LINE OF THE NORTHWEST QUARTER OF THE SOUTHWEST QUARTER TO HAVE AN ASSUMED BEARING OF N 89°36'10" E.

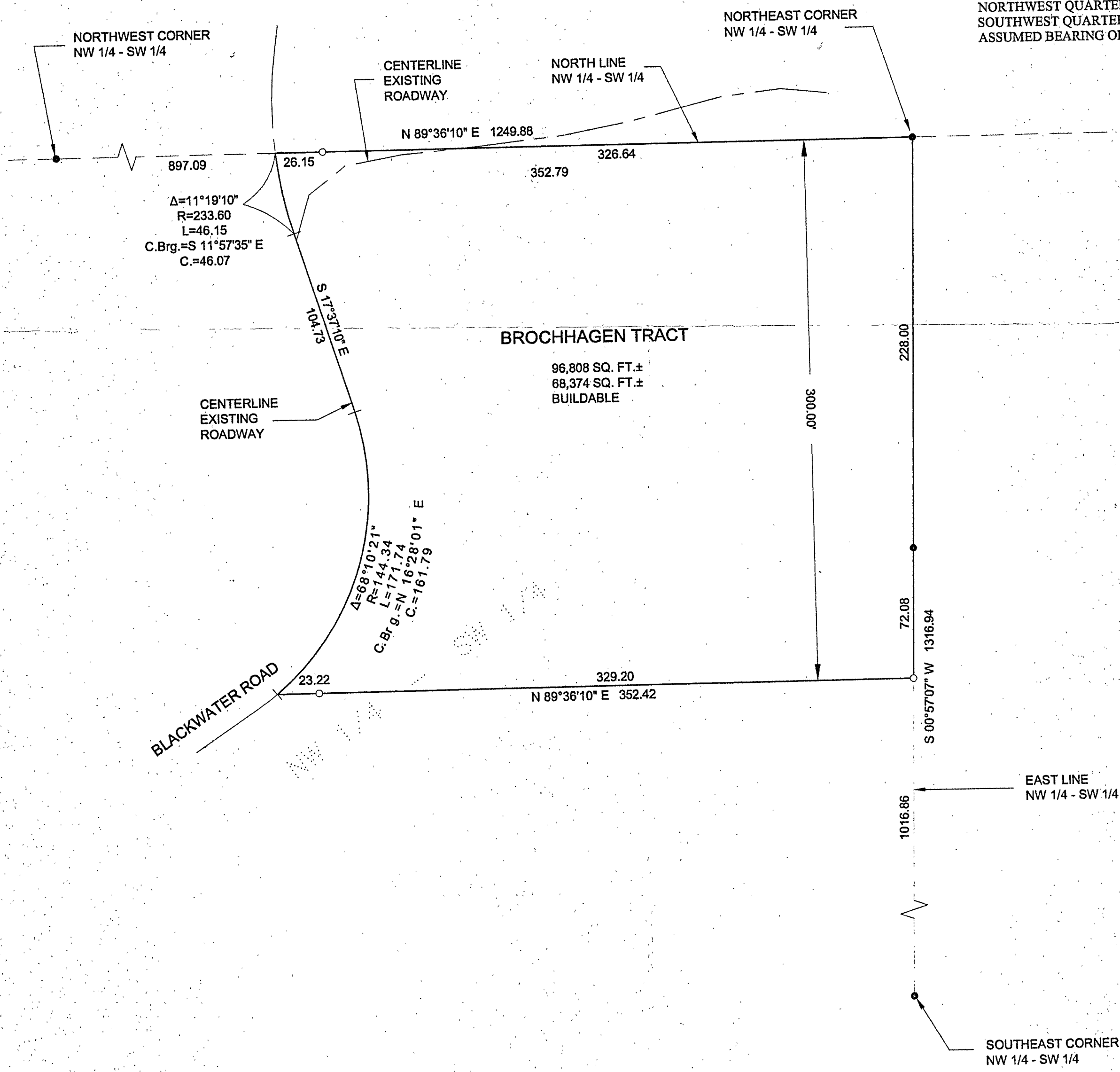

RECEIVED

#2538

DEC - 2 2004

NW/SW 35-140-29

CASS COUNTY SURVEYOR

| | | | | | | |
|---|-----------------------|--|---------------------|---------------------------------|------------------------|--|
| 1 | CERTIFICATE OF SURVEY | PROJ. MGR. DRG | COMPUTER: 042265 | DATE: 11/11/04 | REVISIONS | I HEREBY CERTIFY THAT THIS SURVEY, PLAN, SPECIFICATION, OR REPORT WAS PREPARED BY ME OR UNDER MY DIRECT SUPERVISION AND THAT I AM A DULY LICENSED PROFESSIONAL ENGINEER AND LAND SURVEYOR UNDER THE LAWS OF THE STATE OF MINNESOTA. TERRY L. FREEMAN DATE: 11/11/04 LIC. NO. 21367 |
| | SHEET | CRAIG BROCHHAGEN 2013 STATE 84 NW BACKUS, MN 56435 | CHECKED BY: TLF | FIELD BOOK: BOOK 221, PG. 71 | SCALE: HORZ. 1"=50' | |
| 1 | | DRAWN BY: TRJ | FILE NO: 042265 | VERT. NONE | | Landecker & Associates, Inc. Engineering - Surveying - Planning Walker, MN 56484 Phone: 1-218-547-1296 Fax: 1-218-547-2272 |