

CERTIFICATE OF SURVEY

PART OF GOVERNMENT LOT 2,
SECTION 23, TOWNSHIP 140 NORTH, RANGE 29 WEST,
CASS COUNTY, MINNESOTA

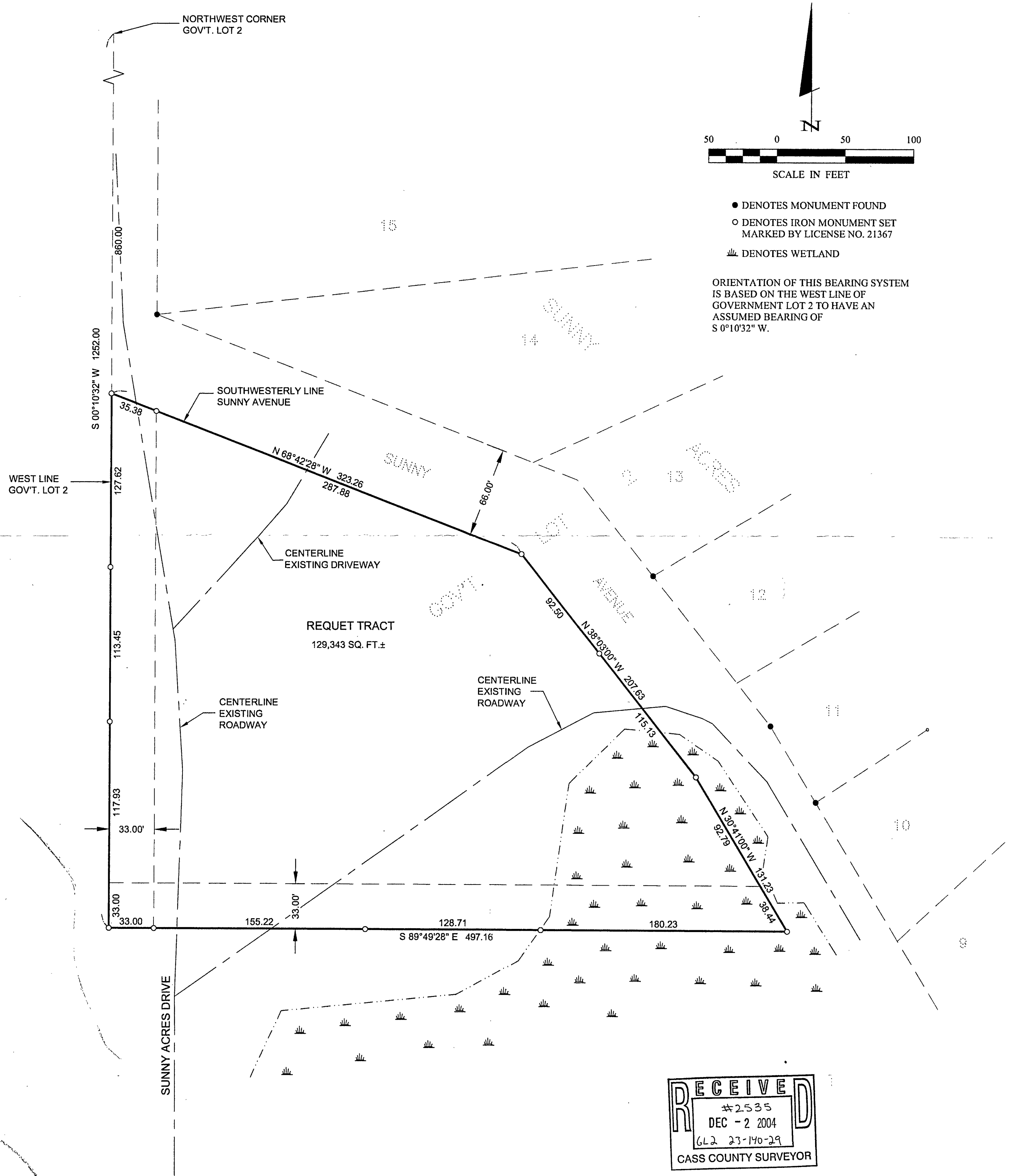

RECEIVED
#2535
DEC - 2 2004
GL2 23-140-29
CASS COUNTY SURVEYOR

| | | | | | | | | | |
|-----------------------|--|--|--|--------------------|-------------------------------|------------------------|-------------|--|--|
| SHEET 1 OF 1 | CERTIFICATE OF SURVEY | | | PROJ. MGR. DRG | COMPUTER: 042315 | DATE: 11/30/04 | REVISIONS | I HEREBY CERTIFY THAT THIS SURVEY, PLAN, SPECIFICATION, OR REPORT WAS PREPARED BY ME OR UNDER MY DIRECT SUPERVISION AND THAT I AM A DULY LICENSED PROFESSIONAL ENGINEER OR LAND SURVEYOR UNDER THE LAWS OF THE STATE OF MINNESOTA. TERRY L. FREEMAN DATE: 11/30/04 UC. NO. 21367 | Landecker & Associates, Inc. Engineering · Surveying · Planning Walker, MN 56484 Phone: 1-218-547-1296 Fax: 1-218-547-2272 |
| | DAVID REQUET PZY DEVELOPMENT LLC P.O. BOX 4540 ROCK ISLAND, IL 61204-4540 | | | CHECKED BY: TLF | FIELD BOOK: BOOK 225 PG. 8 | SCALE: HORZ. 1"=50' | DATE | | |
| | | | | DRAWN BY: TRJ | FILE NO: 042315 | VERT. NONE | DESCRIPTION | | |
| | | | | | | | BY | | |