

CERTIFICATE OF SURVEY

PART OF THE SOUTHEAST QUARTER OF THE NORTHWEST QUARTER,
SECTION 23, TOWNSHIP 140 NORTH, RANGE 29 WEST,
CASS COUNTY, MINNESOTA

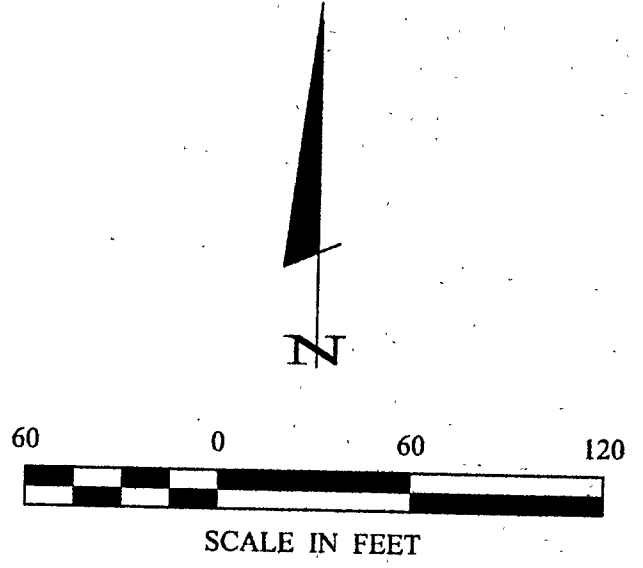
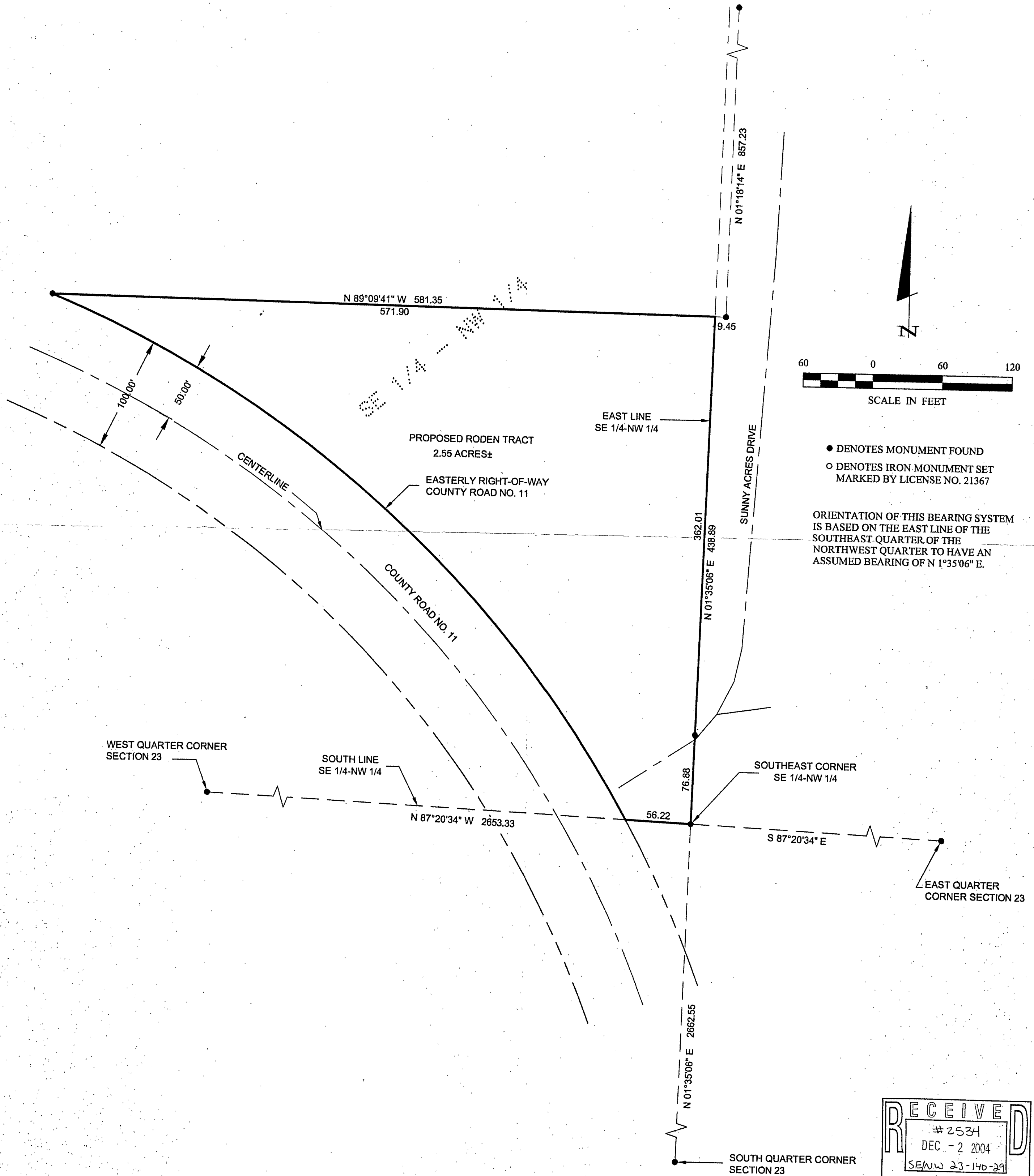

- DENOTES MONUMENT FOUND
- DENOTES IRON MONUMENT SET MARKED BY LICENSE NO. 21367

ORIENTATION OF THIS BEARING SYSTEM IS BASED ON THE EAST LINE OF THE SOUTHEAST QUARTER OF THE NORTHWEST QUARTER TO HAVE AN ASSUMED BEARING OF N 1°35'06" E.

RECEIVED
 #2534
 DEC - 2 2004
 SE/NW 23-140-29
 CASS COUNTY SURVEYOR

CERTIFICATE OF SURVEY		PROJ. MGR. DRG	COMPUTER: 042200	DATE: 10/28/04	REVISIONS		I HEREBY CERTIFY THAT THIS SURVEY, PLAN, SPECIFICATION, OR REPORT WAS PREPARED BY ME OR UNDER MY DIRECT SUPERVISION AND THAT I AM A DULY LICENSED PROFESSIONAL ENGINEER OR LAND SURVEYOR UNDER THE LAWS OF THE STATE OF MINNESOTA. TERRY L. FREEMAN DATE: 10/28/04 LIC. NO. 21367	
LAWRENCE RODEN 52524 310TH LANE HUXLEY, IA 50124		CHECKED BY: TLF	FIELD BOOK: BOOK 219 PG. 1	SCALE: HORZ. 1"=60'	DATE	DESCRIPTION		BY
		DRAWN BY: TRJ	FILE NO: 042200	VERT. NONE				

Landecker & Associates, Inc.
 Engineering • Surveying • Planning
 Walker, MN 56484
 Phone: 1-218-547-1296 Fax: 1-218-547-2272