

# CERTIFICATE OF SURVEY

PART OF THE SOUTH HALF OF GOVERNMENT LOT 1,  
SECTION 8, TOWNSHIP 140 NORTH, RANGE 27 WEST,  
CASS COUNTY, MINNESOTA

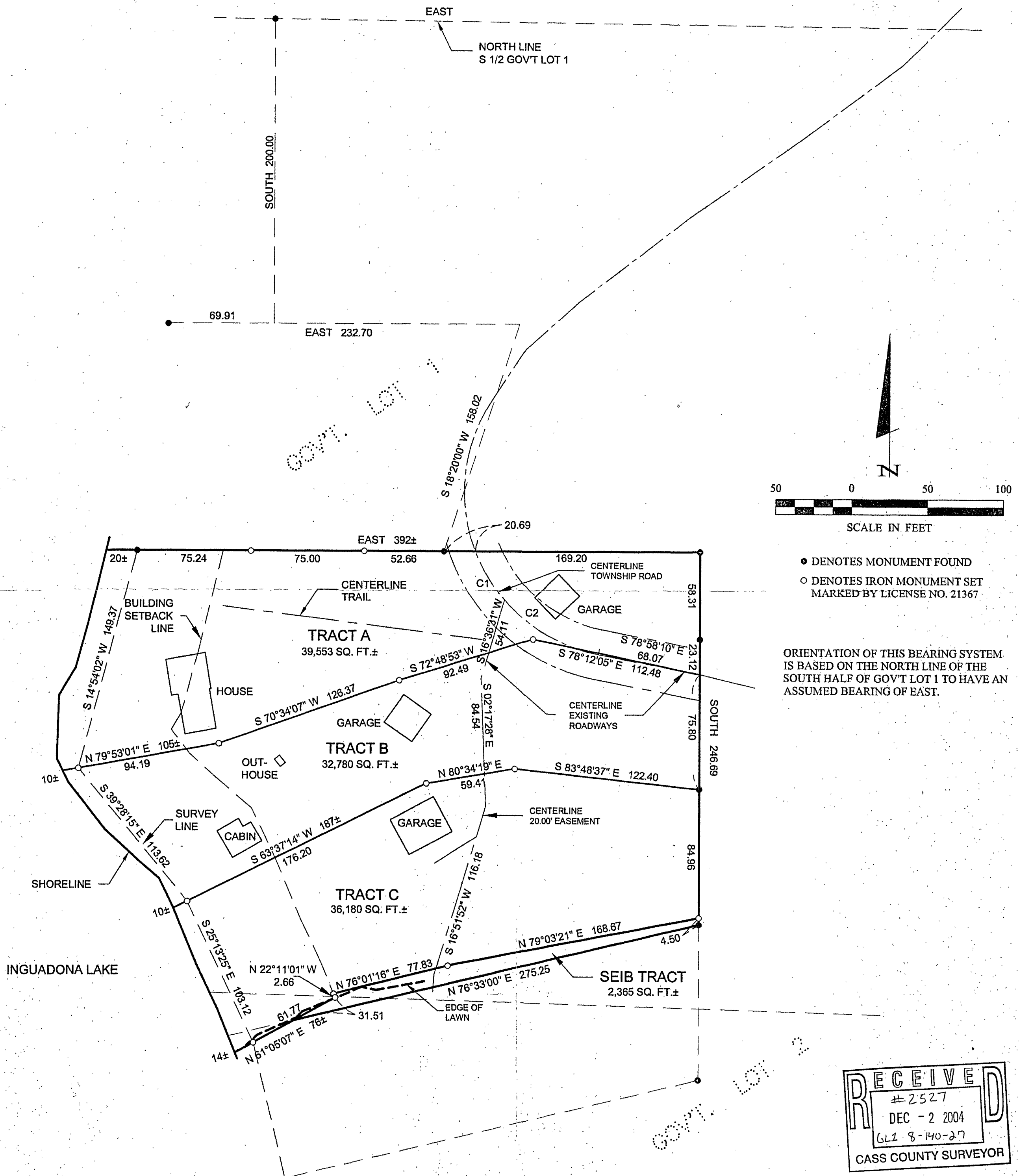

- DENOTES MONUMENT FOUND
- DENOTES IRON MONUMENT SET MARKED BY LICENSE NO. 21367

ORIENTATION OF THIS BEARING SYSTEM IS BASED ON THE NORTH LINE OF THE SOUTH HALF OF GOV'T LOT 1 TO HAVE AN ASSUMED BEARING OF EAST.

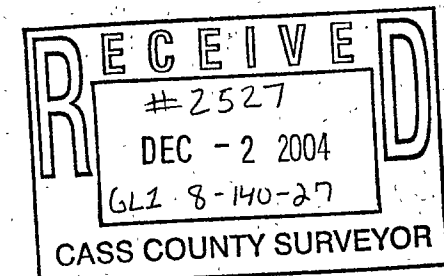

CURVE TABLE					
CURVE	DELTA	LENGTH	RADIUS	CHORD BRG	CHORD
C1	Δ=19°52'36"	38.16	110.00	S31°00'53"E	37.97
C2	Δ=57°53'35"	111.15	110.00	S50°01'22"E	106.48

SHEET 1 OF 1	<b>CERTIFICATE OF SURVEY</b>		PROJ. MGR. DRG	COMPUTER: 042266	DATE: 11/30/04	REVISIONS		I HEREBY CERTIFY THAT THIS SURVEY, PLAN, SPECIFICATION, OR REPORT WAS PREPARED BY ME OR UNDER MY DIRECT SUPERVISION AND THAT I AM A DULY LICENSED PROFESSIONAL ENGINEER OR LAND SURVEYOR UNDER THE LAWS OF THE STATE OF MINNESOTA.  TERRY L. FREEMAN DATE: 11/30/04 LIC. NO. 21367	Landecker & Associates, Inc. Engineering - Surveying - Planning Walker, MN 56494 Phone: 1-218-547-1296 Fax: 1-218-547-2272	
	KENNETH KOSTIAL 3404 SHORE ACRES ROAD NW LONGVILLE, MN 56655		CHECKED BY: TLF	FIELD BOOK: BOOK 220 PG. 25	SCALE: HORZ. 1"=50'	DATE	DESCRIPTION			BY
			DRAWN BY: TRJ	FILE NO: 042266	VERT. NONE	11/17/04	TOWNSHIP ROAD			TLF
						11/19/04	TRACTS B, C, & SEIB			TLF