

# CERTIFICATE OF SURVEY

PART OF THE SOUTH HALF OF GOVERNMENT LOT 1,  
SECTION 8, TOWNSHIP 140 NORTH, RANGE 27 WEST,  
CASS COUNTY, MINNESOTA

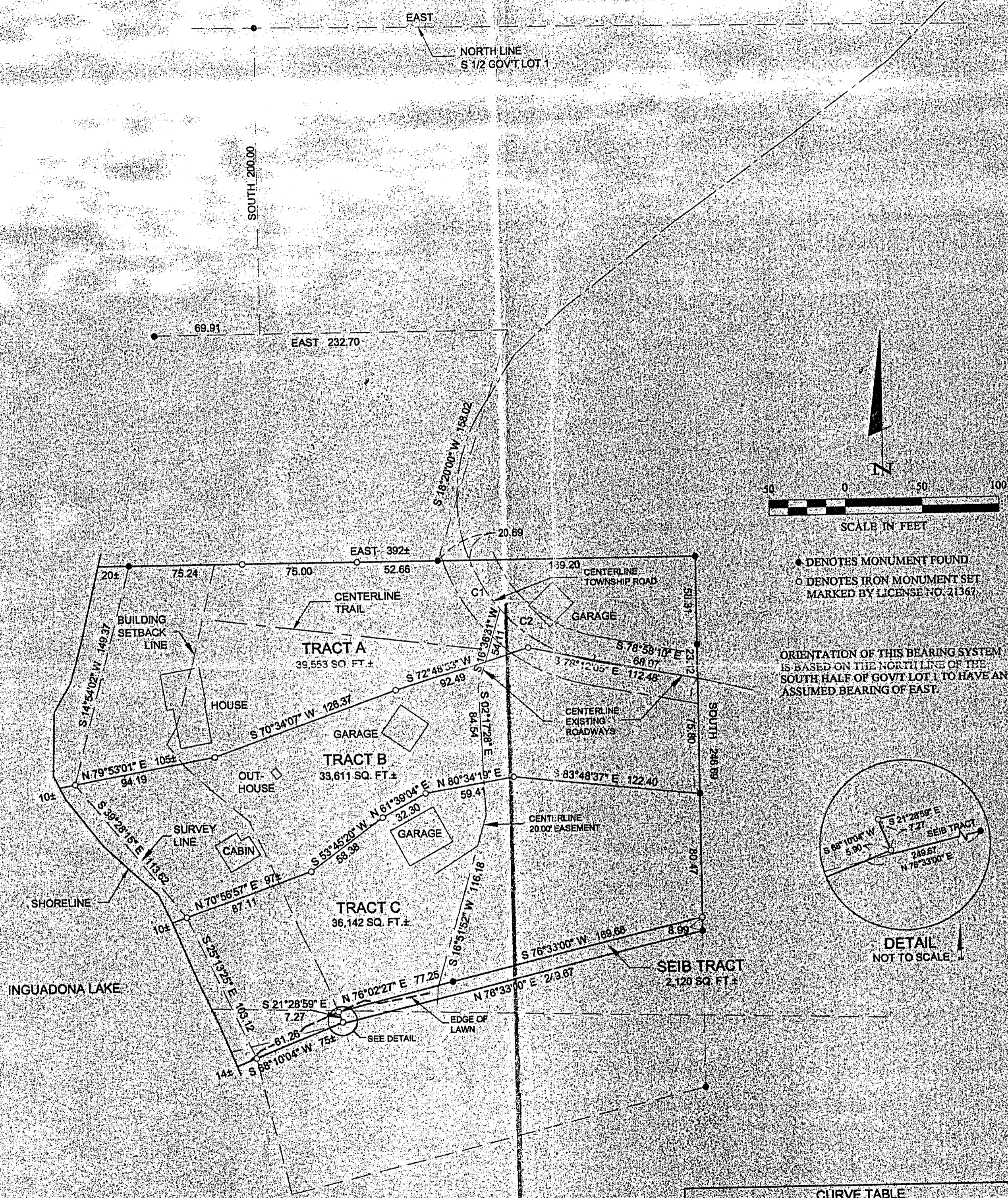

• DENOTES MONUMENT FOUND  
○ DENOTES IRON MONUMENT SET MARKED BY LICENSE NO. 21367

ORIENTATION OF THIS BEARING SYSTEM IS BASED ON THE NORTH LINE OF THE SOUTH HALF OF GOV'T LOT 1 TO HAVE AN ASSUMED BEARING OF EAST.

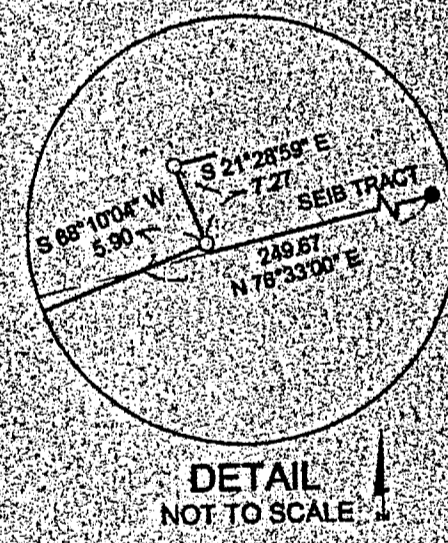

CURVE	DELTA	LENGTH	RADIUS	CHORD BRG	CHORD
C1	S 72° 48' 33\"/>				
C2	S 78° 58' 10\"/>				

CERTIFICATE OF SURVEY KENNETH KOSTIAL 3404 SHORE ACRES ROAD NW LONGVILLE, MN 56655	PROJ. MGR. DRG CHECKED BY TLF DRAWN BY TRU	COMPUTER 042268 FIELD BOOK BOOK 220 Pg 25 FILE NO. 042268	DATE 11/7/04 SCALE HORIZ. 1"=50' VERT. NONE	REVISIONS DATE DESCRIPTION BY 11/7/04 TOWNSHIP ROAD TLF	I hereby certify that this survey, plan, specification or report was prepared by me or under my direct supervision and that I am a duly licensed professional engineer or land surveyor under the laws of the State of Minnesota. DATE 11/7/04 KENNETH KOSTIAL LICENSE NO. 21367	<b>Landecker &amp; Associates, Inc.</b> Engineering, Surveying, Planning 1115 1st St. N Longville, MN 56655 Phone: 507-541-1364 Fax: 507-541-1365
---	---	--	---	---	---	--

B102