

# CERTIFICATE OF SURVEY

LOT 3  
ZAFFKE'S ADDITION  
CASS COUNTY, MN

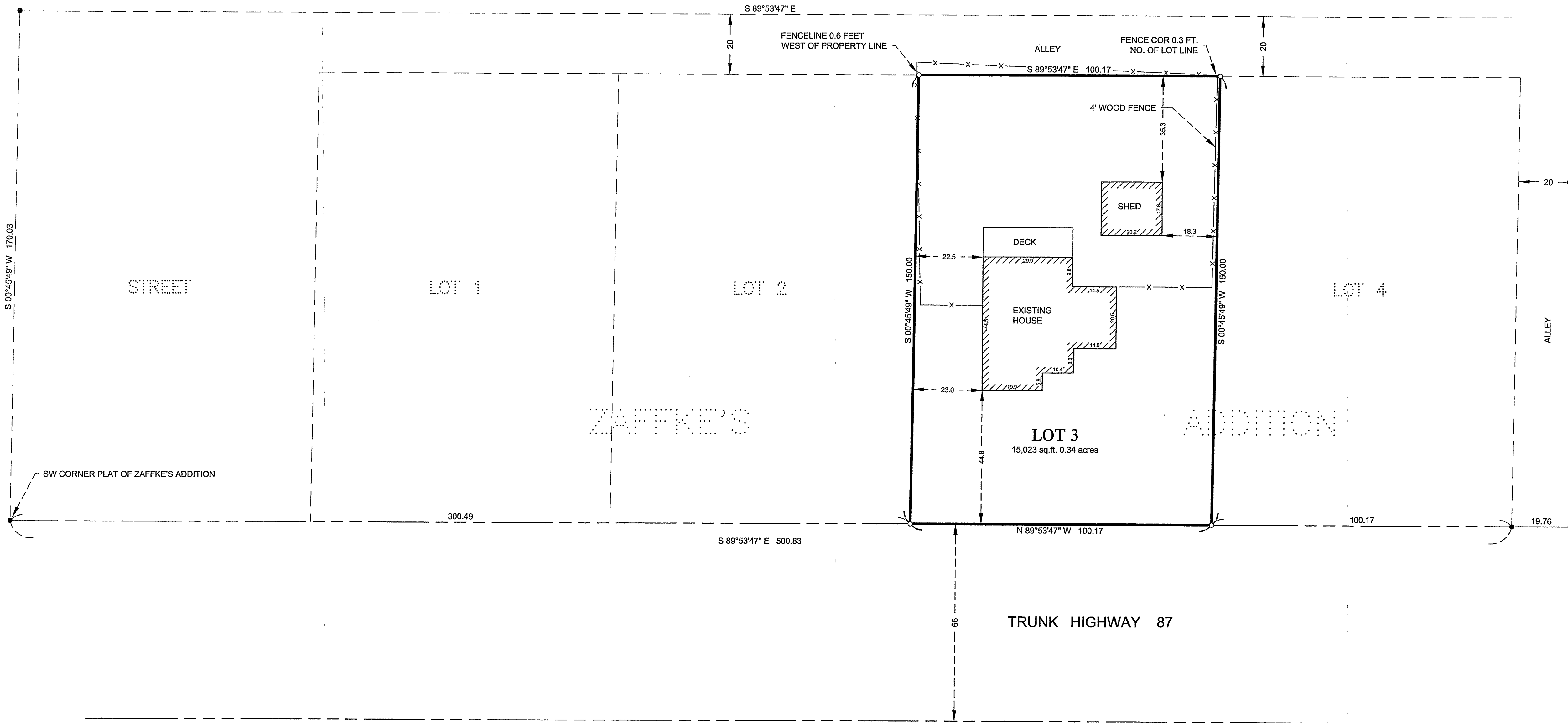

Zaffke's Addition  
**RECEIVED**  
#2523  
NOV 29 2004  
2.9-139-30  
CASS COUNTY SURVEYOR

I HEREBY CERTIFY THAT THIS SURVEY, PLAN, SPECIFICATION, OR REPORT WAS PREPARED BY ME OR UNDER MY DIRECT SUPERVISION AND THAT I AM A LICENSED PROFESSIONAL SURVEYOR OR LAND SURVEYOR UNDER THE LAWS OF THE STATE OF MINNESOTA.  
*Patricia A. Trotter*  
PATRICK A. TROTTER  
DATE: *11/02/04* LIC. NO. *41002*

DATE	REVISIONS	DESCRIPTION

DATE:	09/07/04
SCALE:	HORZ. .20 VERT. .20
COMPUTER:	C041352
FIELD BOOK:	
BOOK:	
FILE NO.:	041952

PROJ. MGR.	PKA
CHECKED BY:	PAT
DRAWN BY:	PKA

CERTIFICATE OF SURVEY  
TINA CIHA  
340 WASHBURN AVE. E.  
BACKUS, MN 56435

LEGAL DESCRIPTION PROVIDED BY CLIENT  
LOT 3, ZAFFKE'S ADDITION, CASS COUNTY, MN

- DENOTES MONUMENT FOUND
  - DENOTES IRON MONUMENT SET MARKED BY LICENSE No. 41002
- ORIENTATION OF THIS BEARING SYSTEM IS BASED ON THE SOUTH LINE OF THE PLAT OF ZAFFKE'S ADDITION AND HAS AN ASSUMED BEARING OF S89°53'47"E.

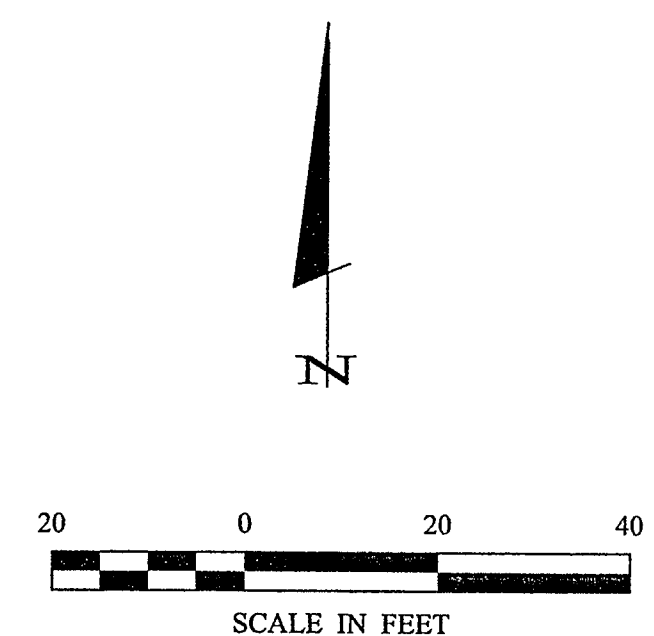

Landecker & Associates, Inc.  
Engineering - Surveying - Planning  
Phone: 1-888-866-4990  
Reg. Lic. MN 35472  
Fax: 218-588-5464