

# PLAT OF SURVEY

PART OF GOV'T. LOT 7, SEC. 22, T. 139 N., R. 30 W.  
 CASS COUNTY, MINNESOTA

*Neave*  
 Evelyn Michae  
 412 Clear St.  
 Brd - 56401

22-139-30

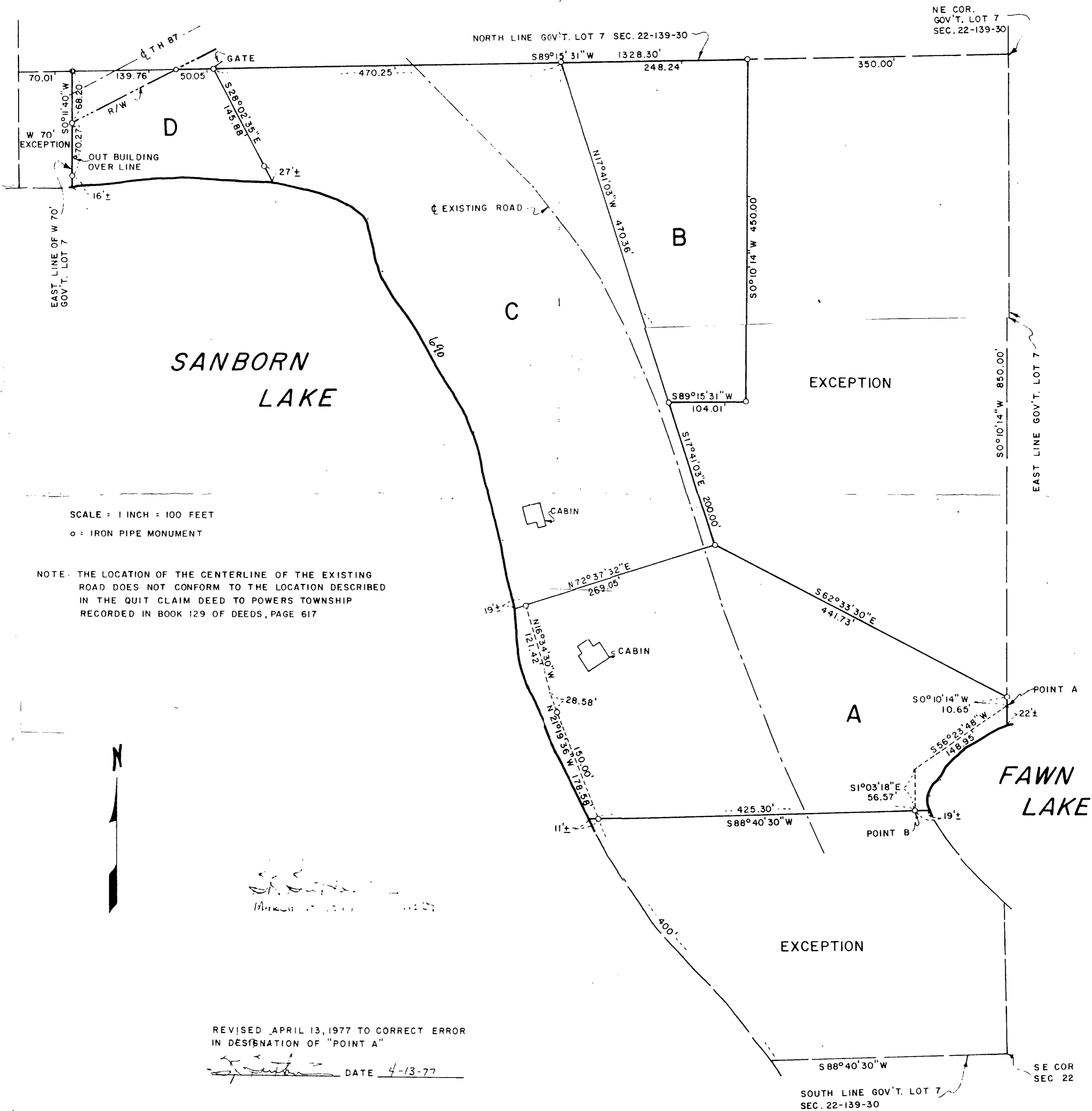

SCALE = 1 INCH = 100 FEET  
 ○ = IRON PIPE MONUMENT

NOTE: THE LOCATION OF THE CENTERLINE OF THE EXISTING ROAD DOES NOT CONFORM TO THE LOCATION DESCRIBED IN THE QUIT CLAIM DEED TO POWERS TOWNSHIP RECORDED IN BOOK 129 OF DEEDS, PAGE 617

REVISED APRIL 13, 1977 TO CORRECT ERROR IN DESIGNATION OF "POINT A"

*[Signature]* DATE 4-13-77

SE COR SEC 22  
 SOUTH LINE GOV'T. LOT 7 SEC. 22-139-30  
 S88°40'30"W