

CERTIFICATE OF SURVEY

PART OF GOVERNMENT LOT 3,
SECTION 15, TOWNSHIP 139 NORTH, RANGE 30 WEST,
CASS COUNTY, MINNESOTA

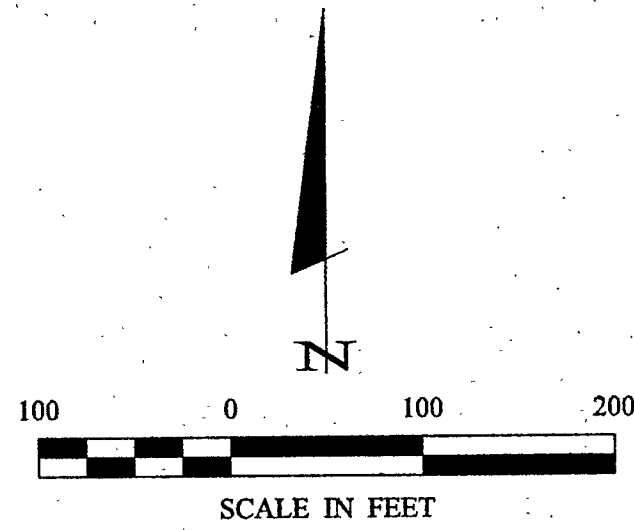

- DENOTES MONUMENT FOUND
- DENOTES IRON MONUMENT SET MARKED BY LICENSE NO. 21367
- ≡ DENOTES WETLAND
- DENOTES TELEPHONE PEDESTAL

ORIENTATION OF THIS BEARING SYSTEM IS BASED ON THE EAST LINE OF GOVERNMENT LOT 3 TO HAVE AN ASSUMED BEARING OF N 02° 37' 40" E.

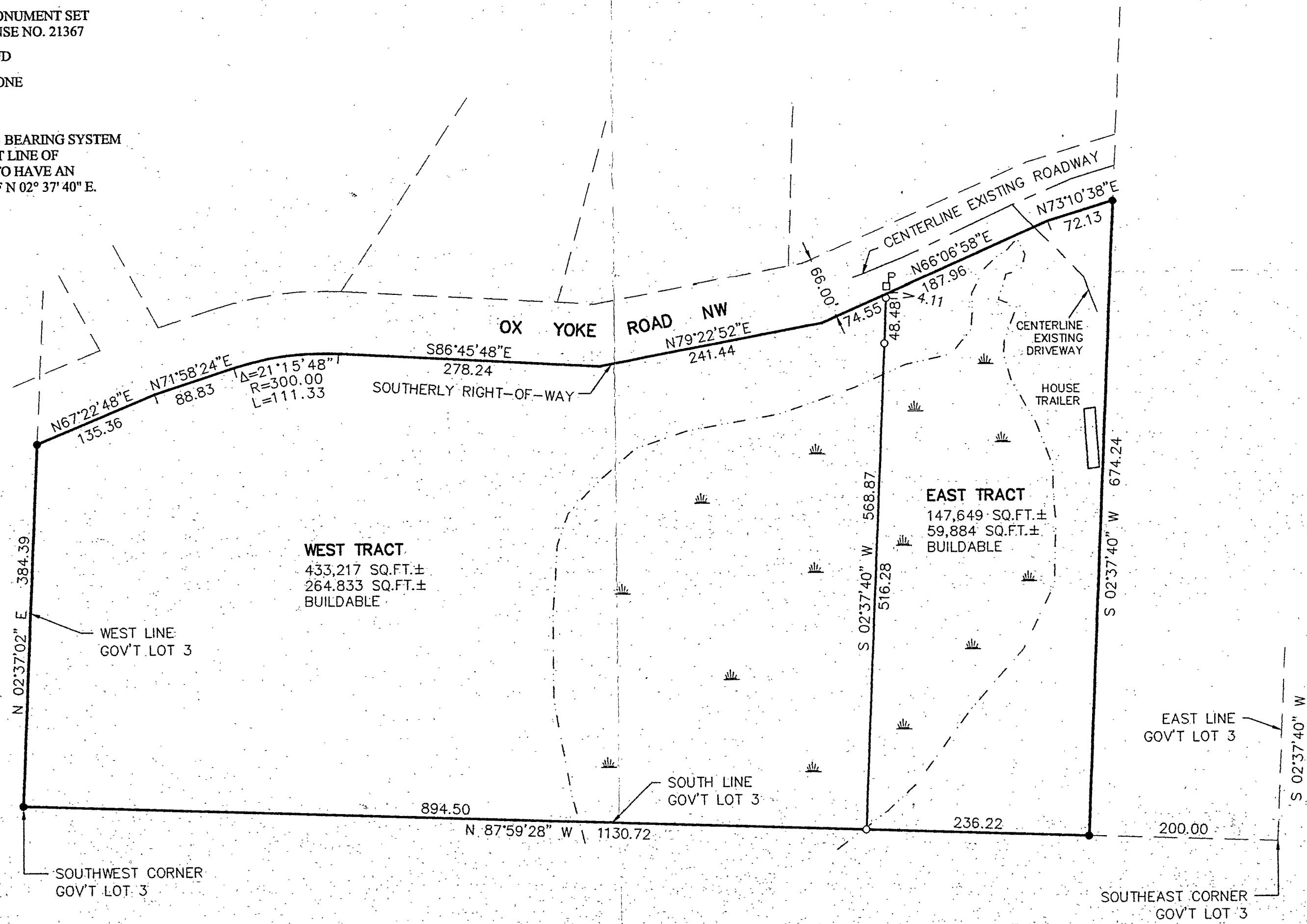

RECEIVED
DEC - 2 2004
GL 3 15-139-30 S
CASS COUNTY SURVEYOR

CERTIFICATE OF SURVEY STEVE AND VICKY OLSON 3647 OX YOKE ROAD BACKUS, MN 56435	
COMPUTER: 032164 FIELD BOOK: BOOK 200 - PG. 43 FILE NO.: 032164	DATE: 11/29/09 SCALE: 1"=100' HORIZ.: NONE VERT.: NONE
PROJ. MGR.: DRG CHECKED BY: ML DRAWN BY: DRG	REVISIONS DATE DESCRIPTION BY
I HEREBY CERTIFY THAT THIS SURVEY, PLAN, SPECIFICATION, SUPERVISION AND THAT I AM A DULY LICENSED PROFESSIONAL ENGINEER, LAND SURVEYOR UNDER THE LAWS OF THE STATE OF MINNESOTA. DATE: 11/29/09 FREEMAN L. FERRY, L.C. NO. 2067	
Landecker & Associates, Inc. Engineering - Surveying - Planning Wadena, MN 56484 Phone 12185491296 Fax 12185492272	